



INDEX	
<b>Belknap</b>	<b>Hillsborough</b>
1 - Center Harbor	18 - Bennington
<b>Carroll</b>	<b>Rockingham</b>
2 - Hales Location	19 - South Hampton
3 - Harts Location	20 - Seabrook
<b>Coos</b>	21 - East Kingston
4 - Hadleys Purchase	22 - Kensington
5 - Beans Grant	23 - Hampton Falls
6 - Cutts Grant	24 - Hampton
7 - Sargents Purchase	25 - North Hampton
8 - Pinkhams Grant	26 - Rye
9 - Crawford's Purchase	27 - Portsmouth
10 - Chander's Purchase	28 - New Castle
11 - Low and Burbanks Grant	29 - Newington
12 - Thompson and Meserves Purchase	<b>Strafford</b>
13 - Greens Grant	30 - Rollinsford
14 - Martins Location	31 - Somersworth
15 - Erving's Grant	
16 - Wentworth Location	
17 - Atkinson and Gilmanton Academy Grant	

Field Representatives	
	Casey Gordon 527-9518 (office) 856-5093 (cell)
	Kelly Teeter 527-9580 (office) 856-5400 (cell)
	Kenny-Lynn Dempsey 527-9579 (office) 856-5379 (cell)
	Zachary Branscom 223-4340 (office) 856-5384 (cell)

- A**  
 Acworth: H03  
 Albany: F07  
 Alexandria: G05  
 Allenstown: I06  
 Alstead: I03  
 Alton: G07  
 Amherst: J05  
 Andover: H05  
 Antrim: I04  
 Ashland: G05  
 Atkinson and Gilmanton Academy Grant: B07  
 Atkinson: J07  
 Auburn: I06
- B**  
 Barnstead: H07  
 Barrington: H08  
 Bartlett: E07  
 Bath: E04  
 Beans Grant: E06  
 Beans Purchase: D07  
 Bedford: J06  
 Belmont: H06  
 Bennington: I04  
 Benton: E04  
 Berlin: D07  
 Bethlehem: E05  
 Boscaawen: H05  
 Bow: I06  
 Bradford: H04  
 Brentwood: I08  
 Bridgewater: G05  
 Bristol: G05  
 Brookfield: G07  
 Brookline: J05
- C**  
 Cambridge: C07  
 Campton: F05  
 Canaan: G04  
 Candia: I07  
 Canterbury: H06  
 Carroll: D06  
 Center Harbor: G06  
 Chandlers Purchase: D06  
 Charlestown: H02  
 Chatham: E07  
 Chester: I07  
 Chesterfield: J02  
 Chichester: H06  
 Claremont: H03  
 Clarksville: B06  
 Colebrook: B06  
 Columbia: B06  
 Concord: H06  
 Conway: E07  
 Cornish: G03  
 Crawford's Purchase: D06  
 Croydon: H03  
 Cutts Grant: E06
- D**  
 Dalton: D05  
 Danbury: G04  
 Danville: J07  
 Deerfield: I07  
 Deering: I04  
 Derry: J07  
 Dixs Grant: B07  
 Dixville: B07  
 Dorchester: F04  
 Dover: I08  
 Dublin: J04  
 Dummer: C07  
 Dunbarton: I05  
 Durham: I08
- E**  
 East Kingston: J08  
 Easton: E05  
 Eaton: F07  
 Effingham: F07  
 Ellsworth: F05  
 Enfield: G03  
 Epping: I07  
 Epsom: H06  
 Errol: C07  
 Erving's Grant: B06  
 Exeter: I08
- F**  
 Farmington: H07  
 Fitzwilliam: J03  
 Franconia: I05  
 Franklin: H05  
 Freedom: F07  
 Fremont: I07
- G**  
 Gilford: G06  
 Gilmanton: H06  
 Gilsom: I03  
 Goffstown: I06  
 Gorham: D07  
 Goshen: H03  
 Grafton: G04  
 Grantham: G03  
 Greenfield: J04  
 Greenland: I08  
 Greens Grant: D07  
 Greenville: J05  
 Groton: F04
- H**  
 Hadleys Purchase: E06  
 Hales Location: E07  
 Hampstead: J07  
 Hampton Falls: J08  
 Hampton: J08  
 Hancock: I04  
 Hanover: G03  
 Harrisville: J04  
 Harts Location: E06  
 Haverhill: E04  
 Hebron: G05  
 Henniker: I05  
 Hill: G05  
 Hillsborough: I04  
 Hinsdale: J02  
 Holderness: F05  
 Hollis: J05  
 Hooksett: I06  
 Hopkinton: I05  
 Hudson: J06
- I**  
 Jackson: E07  
 Jaffrey: J04  
 Jefferson: D06
- J**  
 Keene: I03  
 Kensington: J08  
 Kilkenny: D06  
 Kingston: J07

- L**  
 Laconia: G06  
 Lancaster: D06  
 Landaff: E04  
 Langdon: I02  
 Lebanon: G03  
 Lee: I08  
 Lempster: H03  
 Lincoln: E05  
 Lisbon: E04  
 Litchfield: J06  
 Littleton: D05  
 Livermore: E06  
 Londonderry: J06  
 Loudon: H06  
 Low and Burbanks Grant: D06  
 Lyman: D04  
 Lyme: F03  
 Lyndeborough: J05
- M**  
 Madbury: I08  
 Madison: F07  
 Manchester: I06  
 Marlborough: J03  
 Marlow: I03  
 Martins Location: D07  
 Mason: J05  
 Meredith: G06  
 Merrimack: J06  
 Middleton: G07  
 Milan: C07  
 Milford: J05  
 Millsfield: C07  
 Milton: H08  
 Monroe: D04  
 Mont Vernon: J05  
 Moultonborough: G06
- N**  
 Nashua: J06  
 Nelson: I03  
 New Boston: I05  
 New Castle: I09  
 New Durham: H07  
 New Hampton: G05  
 New Ipswich: J04  
 New London: H04  
 Newbury: H04  
 Newfields: I08  
 Newington: I08  
 Newmarket: I08  
 Newport: H03  
 Newton: J08  
 North Hampton: I08  
 Northfield: H06  
 Northumberland: C06  
 Northwood: H07  
 Nottingham: I07
- O**  
 Odell: C06  
 Orange: G04  
 Orford: F04  
 Ossipee: F07
- P**  
 Pelham: J06  
 Pembroke: I06  
 Peterborough: J04  
 Piermont: F04  
 Pinkhams Grant: D07  
 Pittsburg: A07  
 Pittsfield: H07  
 Plainfield: G03  
 Plaistow: J07  
 Plymouth: F05  
 Portsmouth: I09

- S**  
 Salem: J07  
 Salisbury: H05  
 Sanbornton: G05  
 Sandown: J07  
 Sandwich: F06  
 Sargents Purchase: E07  
 Seabrook: J08  
 Second College Grant: B07  
 Sharon: J04  
 Shelburne: D07  
 Somersworth: H08  
 South Hampton: J08  
 Springfield: G04  
 Stark: C06  
 Stewartstown: B06  
 Stoddard: I03  
 Strafford: H07  
 Stratford: C06  
 Stratham: I08  
 Success: D07  
 Sugar Hill: E05  
 Sullivan: I03  
 Sunapee: H04  
 Surry: I03  
 Sutton: H04  
 Swanzey: J03
- T**  
 Tamworth: F07  
 Temple: J04  
 Thompson and Meserves Purchase: D07  
 Thornton: F05  
 Tilton: H06  
 Troy: J03  
 Tuftonboro: G07
- U**  
 Unity: H03
- W**  
 Wakefield: G08  
 Walpole: I02  
 Warner: H05  
 Warren: F04  
 Washington: I04  
 Waterville Valley: F06  
 Weare: I05  
 Webster: H05  
 Wentworth: F04  
 Wentworth Location: B07  
 Westmoreland: I02  
 Whitefield: D05  
 Wilmot: H04  
 Wilton: J05  
 Winchester: J02  
 Windham: J07  
 Windsor: I04  
 Wolfeboro: G07  
 Woodstock: E05

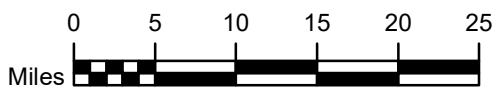
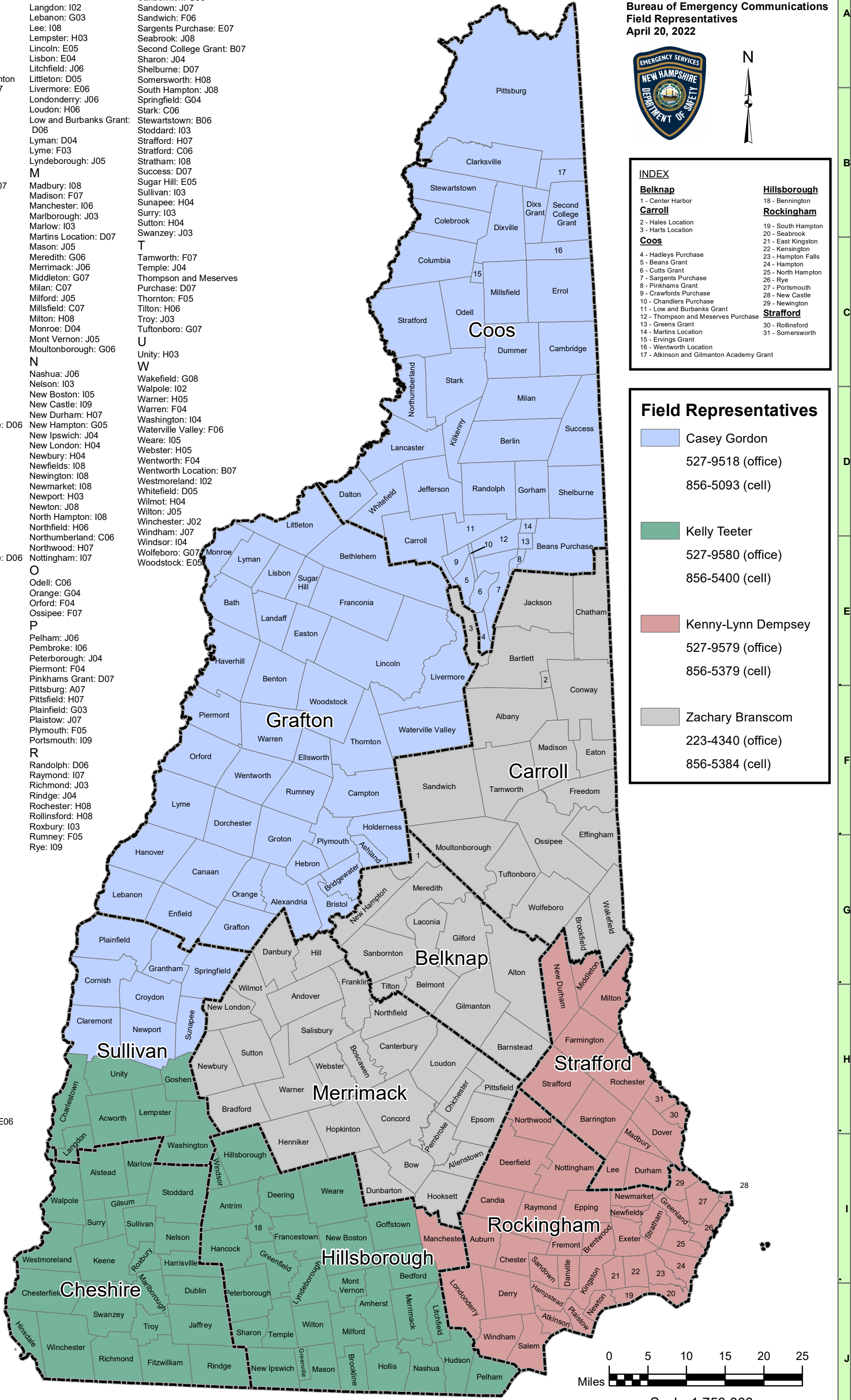

Scale 1:750,000