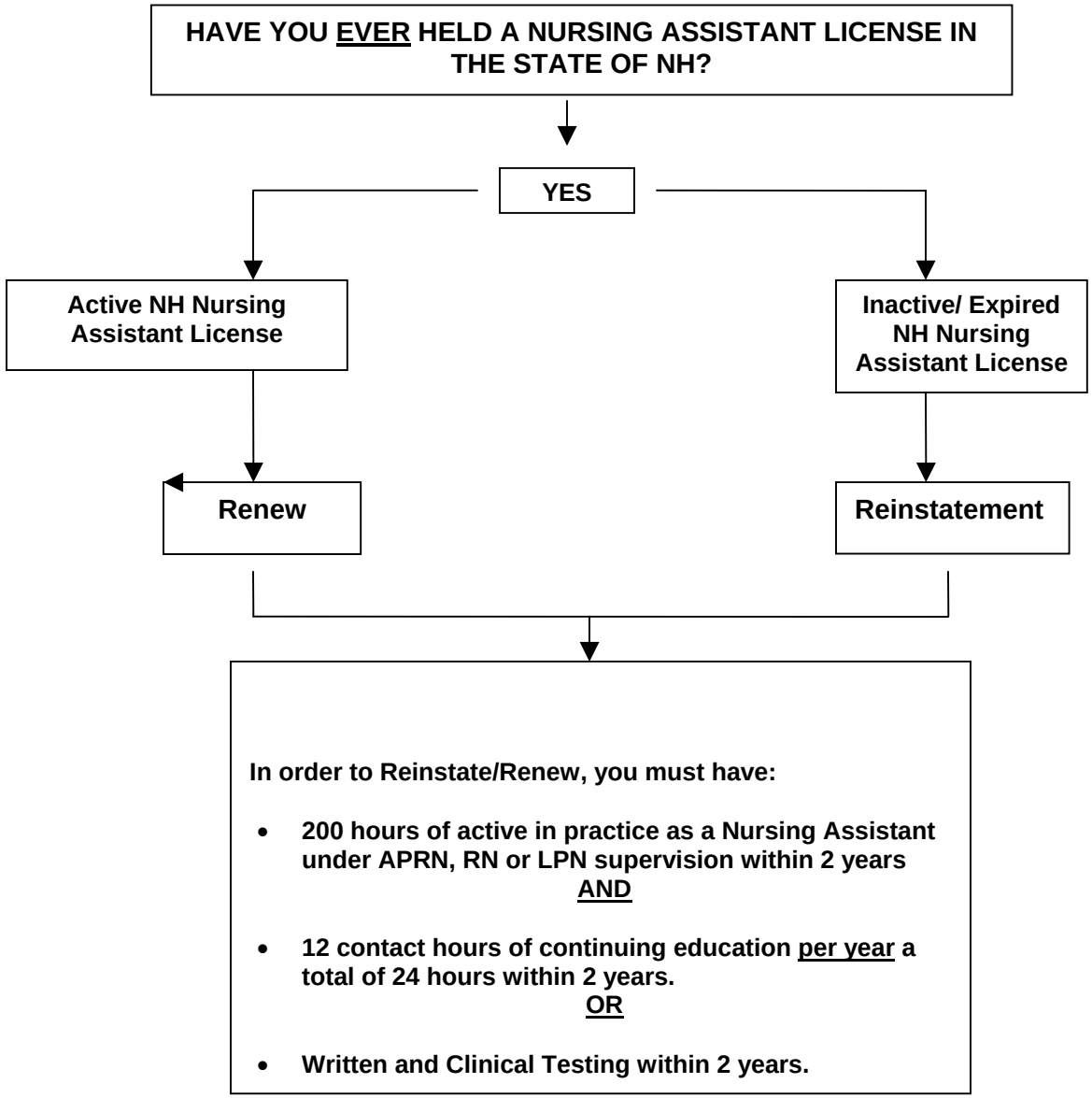NH BOARD OF NURSING