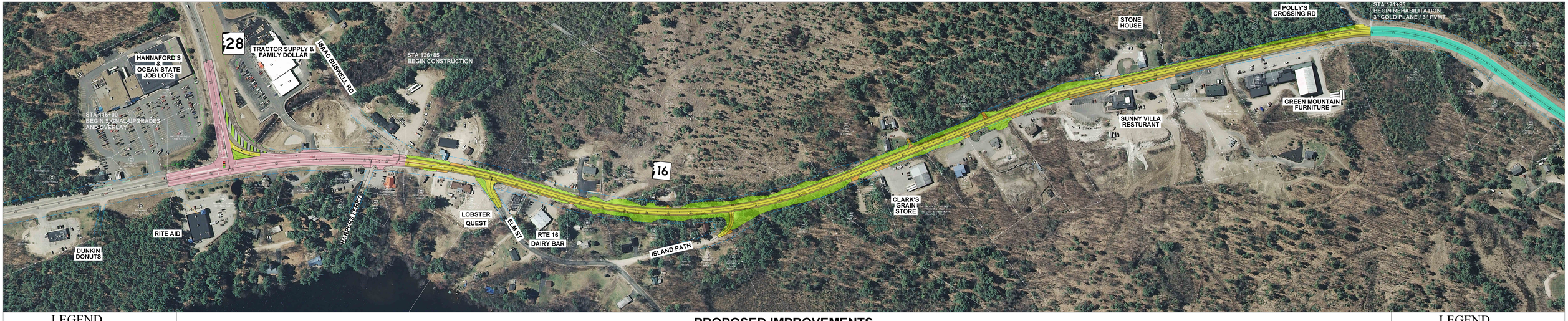


## LEGEND

- Travel Way of Proposed Roadway
- Shoulder of Proposed Roadway
- Proposed Raised Traffic Islands
- Proposed Sidewalk
- Access Points to Proposed Roadway (Driven, etc.)
- Approximate Limit of Slope Work and Landscaping
- Removal of Existing Pavement Outside of Slope Work
- Existing Pavement Roadway (Driven, Sidewalks, etc.)
- Existing Gravel Surface (Driven, Paths, etc.)
- Existing Tree and/or Brush Line
- Water (Rivers, Streams, Lakes, Ponds, Swamps, etc.)
- Buildings
- Wetlands
- Property Lines
- State, County, City and Town Lines
- Existing Easement Lines
- Proposed Easement Lines
- Existing R.O.W. (Right-of-Way)
- Proposed R.O.W.
- Pavement Overlay
- Pavement Rehabilitation

Tree Inspection Authority
Highway Design Bureau

# OSSIPEE 10431

PRELIMINARY PLANS
SUBJECT TO CHANGE
DATE: 7/28/2016

SCALE IN FEET

# PROPOSED IMPROVEMENTS

**Intersection of NH16 / NH 28 to Isaac Buswell Road - Signal upgrades; Pavement overlay**
**Isaac Buswell Road to Polly's Crossing Road - Roadway reconstruction; Construct 4-foot shoulders**
**Polly's Crossing Road to Route 16 Variety - Pavement rehabilitation and drainage**


PRELIMINARY PLANS
SUBJECT TO CHANGE
DATE: 7/28/2016

# OSSIPEE 10431

SCALE IN FEET

## LEGEND

- Travel Way of Proposed Roadway
- Shoulder of Proposed Roadway
- Proposed Raised Traffic Islands
- Proposed Sidewalk
- Access Points to Proposed Roadway (Driven, etc.)
- Approximate Limit of Slope Work and Landscaping
- Removal of Existing Pavement Outside of Slope Work
- Existing Pavement Roadway (Driven, Sidewalks, etc.)
- Existing Gravel Surface (Driven, Paths, etc.)
- Existing Tree and/or Brush Line
- Water (Rivers, Streams, Lakes, Ponds, Swamps, etc.)
- Buildings
- Wetlands
- Property Lines
- State, County, City and Town Lines
- Existing Easement Lines
- Proposed Easement Lines
- Existing R.O.W. (Right-of-Way)
- Proposed R.O.W.
- Pavement Overlay
- Pavement Rehabilitation

Tree Inspection Authority
Highway Design Bureau