

NEW CASTLE-RYE BRIDGE PROJECT - POLLING SUMMARY 8-14-13

Question

Responses

This presentation gave a good explanation about the condition of the bridge.

- 1. Strongly agree
- 2. Agree
- 3. No opinion
- 4. Disagree
- 5. Strongly disagree

Count	%
21	35.59%
31	52.54%
4	6.78%
2	3.39%
1	1.69%
59	100.00%

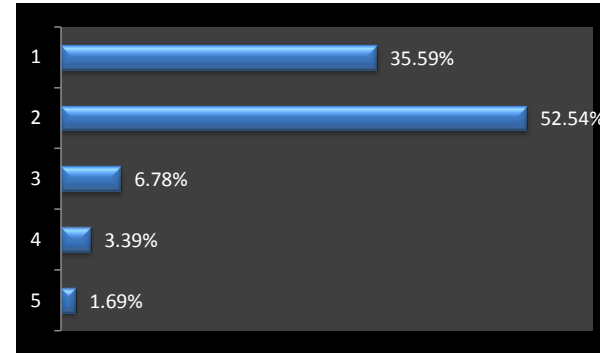

Before tonight, I was aware of the historical character of the bridge.

- 1. Strongly agree
- 2. Agree
- 3. No opinion
- 4. Disagree
- 5. Strongly disagree

Count	%
5	8.47%
20	33.90%
17	28.81%
13	22.03%
4	6.78%
59	100.00%

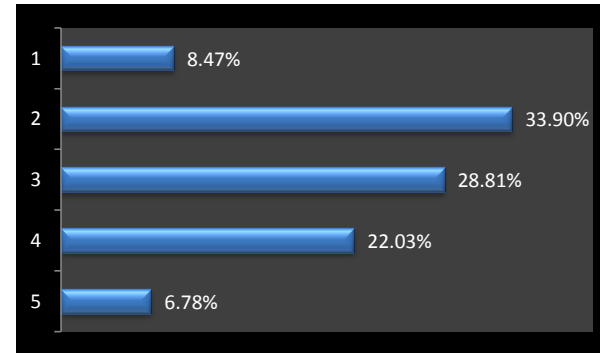

How the new or rehabilitated bridge is designed is important to me.

- 1. Strongly agree
- 2. Agree
- 3. No opinion
- 4. Disagree
- 5. Strongly disagree

Count	%
29	50.00%
20	34.48%
7	12.07%
1	1.72%
1	1.72%
58	100.00%

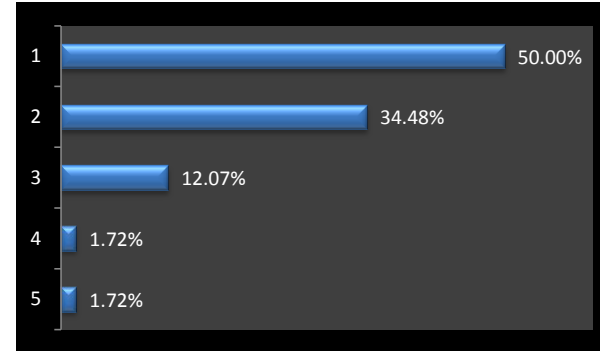

I prefer a design that does not require pedestrians to cross the road to use the bridge sidewalk.

- 1. Strongly agree
- 2. Agree
- 3. No opinion
- 4. Disagree
- 5. Strongly disagree

Count	%
21	35.59%
12	20.34%
11	18.64%
9	15.25%
6	10.17%
59	100.00%

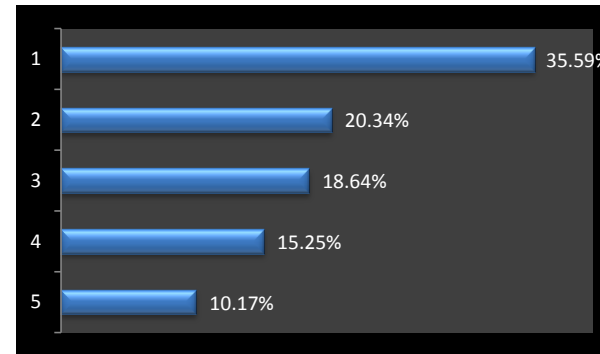

Maintaining existing trees and vegetation are important to me.

- 1. Strongly agree
- 2. Agree
- 3. No opinion
- 4. Disagree
- 5. Strongly disagree

Count	%
16	27.12%
8	13.56%
13	22.03%
15	25.42%
7	11.86%
59	100.00%

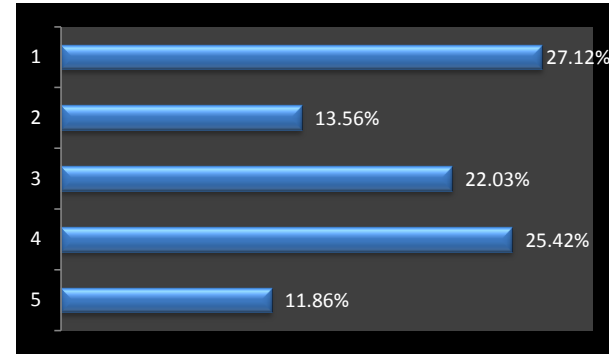

I prefer a solid bridge deck to an open steel grate deck.

- 1. Strongly agree
- 2. Agree
- 3. No opinion
- 4. Disagree
- 5. Strongly disagree

Count	%
40	68.97%
12	20.69%
3	5.17%
2	3.45%
1	1.72%
58	100.00%

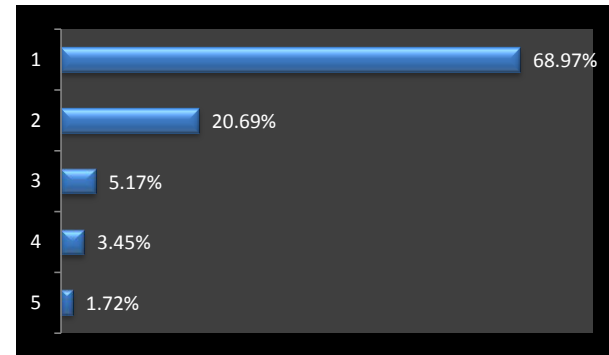

I would like a bascule design for either a rehabilitated or replacement bridge.

1. Strongly agree
2. Agree
3. No opinion
4. Disagree
5. Strongly disagree

Count	%
22	42.31%
10	19.23%
19	36.54%
1	1.92%
0	0.00%
52	100.00%

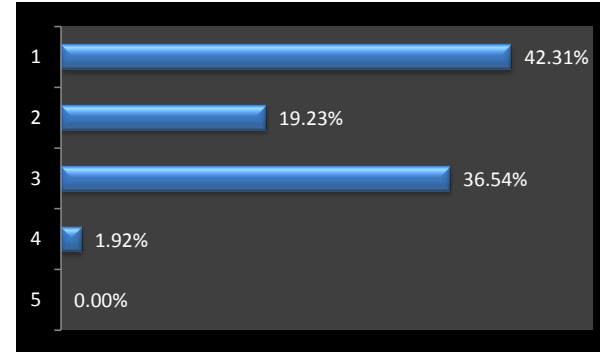

If the bridge must be closed for a 3-4 month period during construction, what time of year would you prefer for closing?

1. Jan – March
2. April – June
3. July – Sept
4. Oct - Dec

Count	%
48	80.00%
2	3.33%
5	8.33%
5	8.33%
60	100.00%

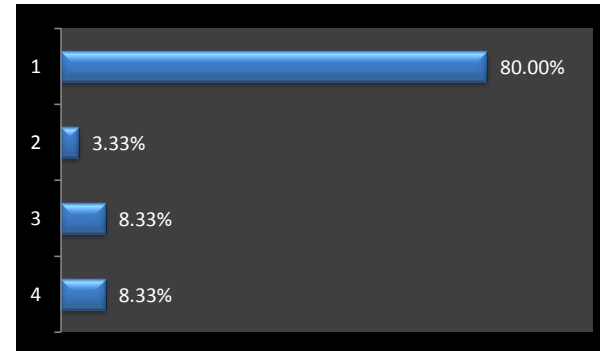

How did you first learn about tonight's meeting?

- 1. Newspaper
- 2. Postcard
- 3. Islander
- 4. Friend or neighbor
- 5. Other

Count	%
13	22.03%
30	50.85%
3	5.08%
5	8.47%
8	13.56%
59	100.00%

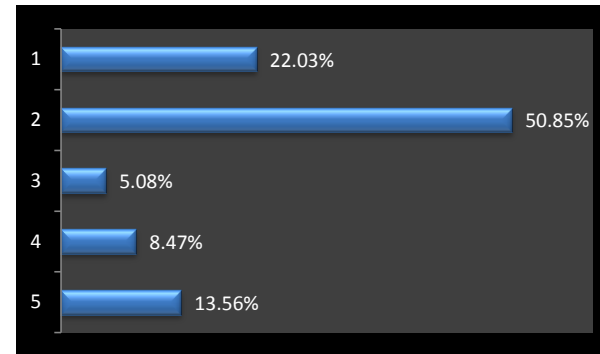

Did you give us your email address to facilitate communication with you?

- 1. Yes
- 2. No

Count	%
26	50.98%
25	49.02%
51	100.00%

