LOUDON-CANTERBURY 29613
X-A004(201)

PRELIMINARY LAYOUT
SHEET 2 OF 3
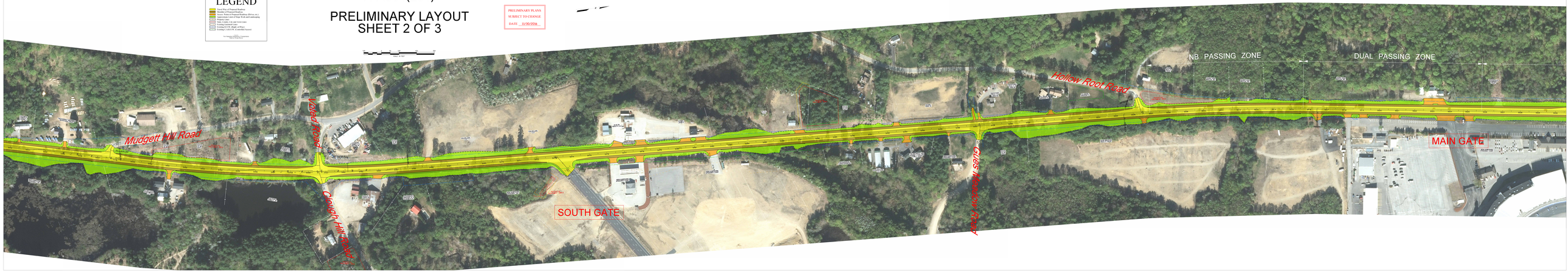
PRELIMINARY PLANS
SUBJECT TO CHANGE
DATE _ 11/30/2016 _