

STATE OF NEW HAMPSHIRE  
 DEPARTMENT OF TRANSPORTATION  
**SHORELAND PLANS**  
**FEDERAL AID PROJECT**

X-A001(087)  
 N.H. PROJECT NO. 12967B  
 Main Street & Rail Trail Crossing

DESIGN DATA	
AVERAGE DAILY TRAFFIC 20_15	1700
AVERAGE DAILY TRAFFIC 20_35	2500
PERCENT OF TRUCKS	<1%
DESIGN SPEED	30 mph
LENGTH OF PROJECT	630'

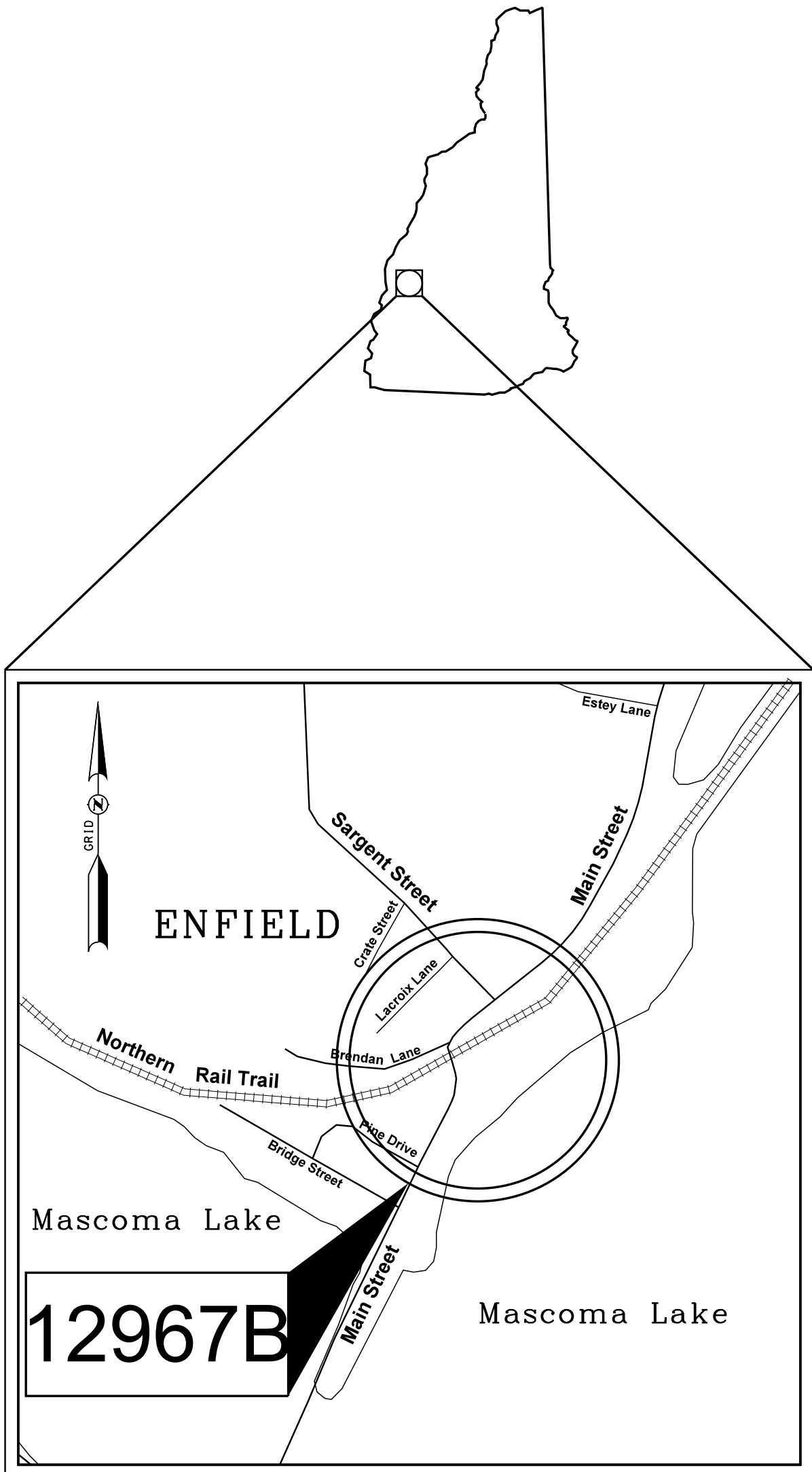

LOCATION MAP

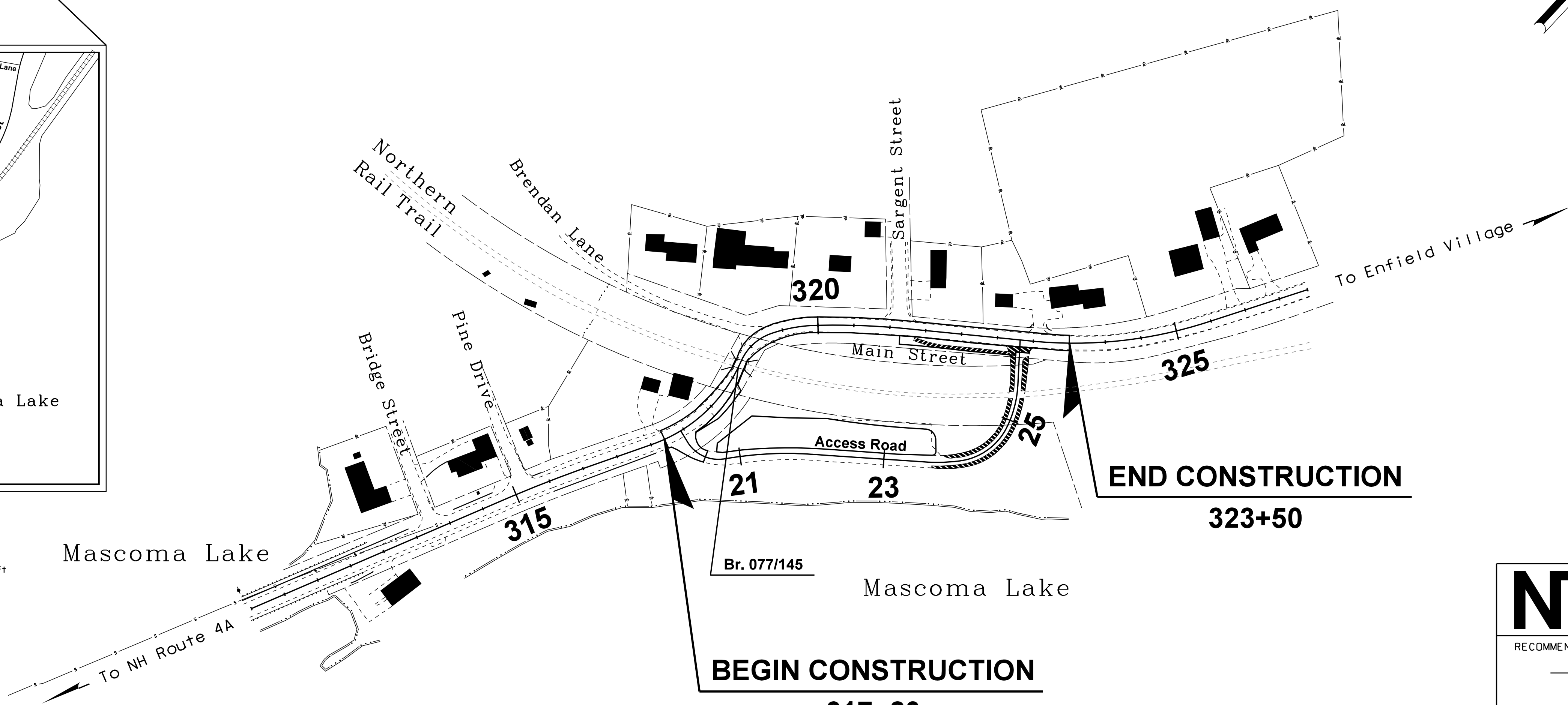
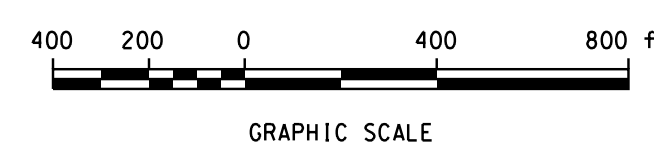

**INDEX OF SHEETS**

- 1 FRONT SHEET
- 2,3 STANDARD SYMBOLS
- 4 SHORELAND IMPACT PLAN

**TOWN OF ENFIELD**

COUNTY OF GRAFTON

SCALE: 1" = 400'

FOR CONSTRUCTION DETAILS - SEE CONSTRUCTION PLANS

DATE 11/28/2016

**NHDOT** THE STATE OF NEW HAMPSHIRE DEPARTMENT OF TRANSPORTATION

RECOMMENDED FOR APPROVAL:  
 \_\_\_\_\_  
 DIRECTOR OF PROJECT DEVELOPMENT DATE

APPROVED:  
 \_\_\_\_\_  
 ASSISTANT COMMISSIONER AND CHIEF ENGINEER DATE

U. S. DEPARTMENT OF TRANSPORTATION  
 FEDERAL HIGHWAY ADMINISTRATION

APPROVED:  
 \_\_\_\_\_  
 DIVISION ADMINISTRATOR DATE

FEDERAL PROJECT NO.	STATE PROJECT NO.	SHEET NO.	TOTAL SHEETS
X-A001(087)	12967B	1	4

DRAWN BY D. HOLMES DATE SEPT 2016  
 CHECKED BY CAC DATE 10/2016

## GENERAL

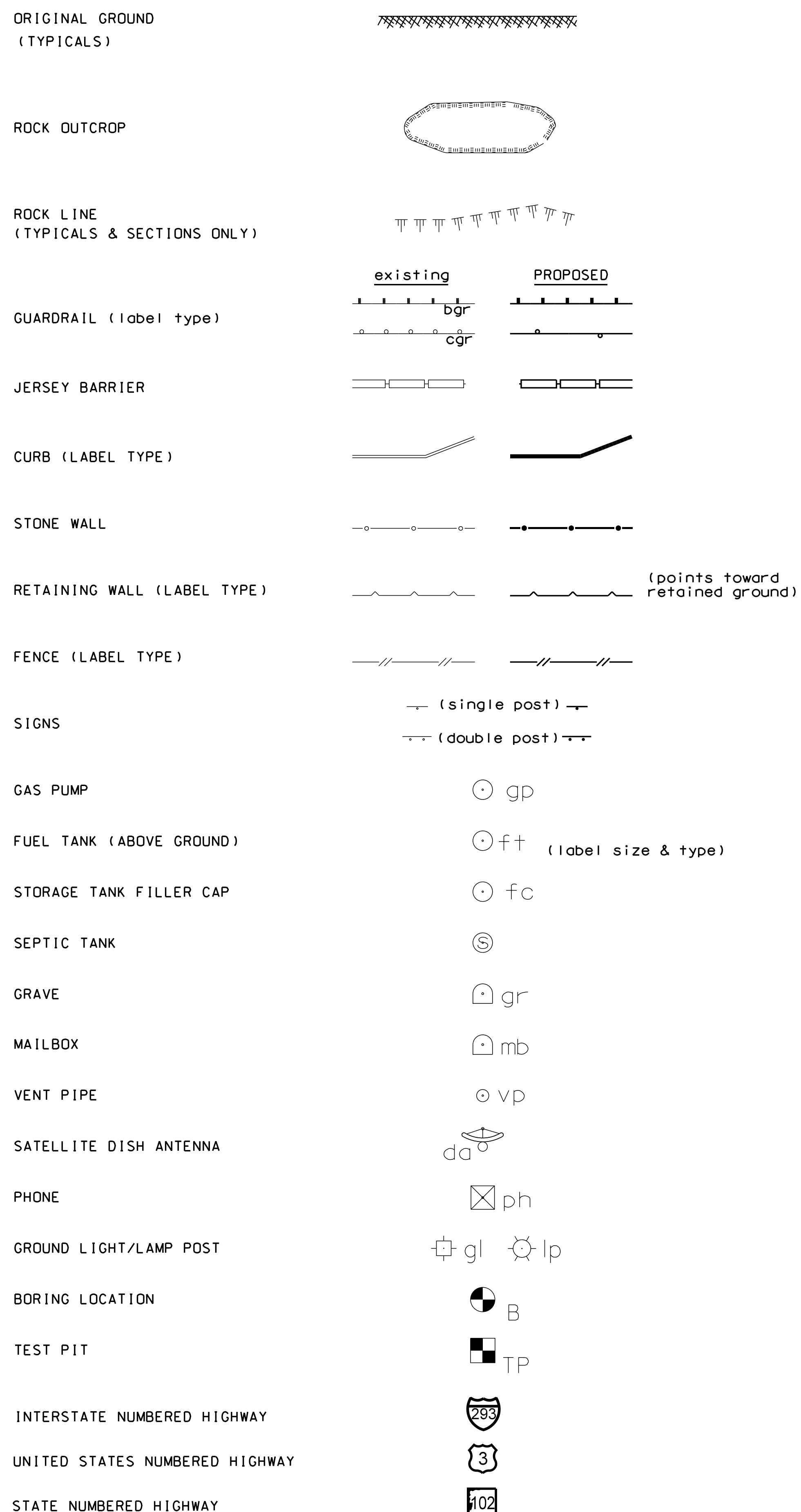
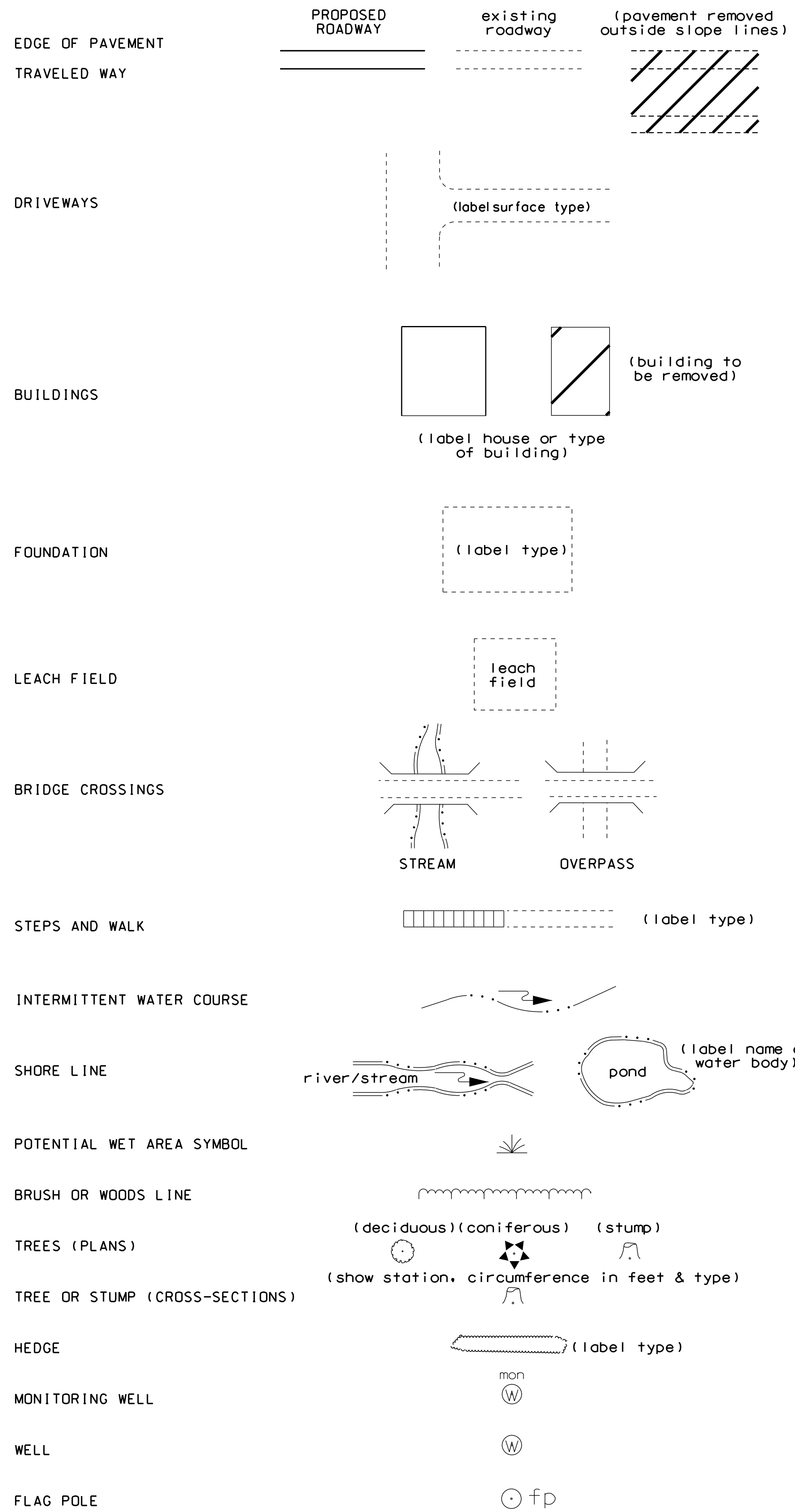

## SHORELAND - WETLAND

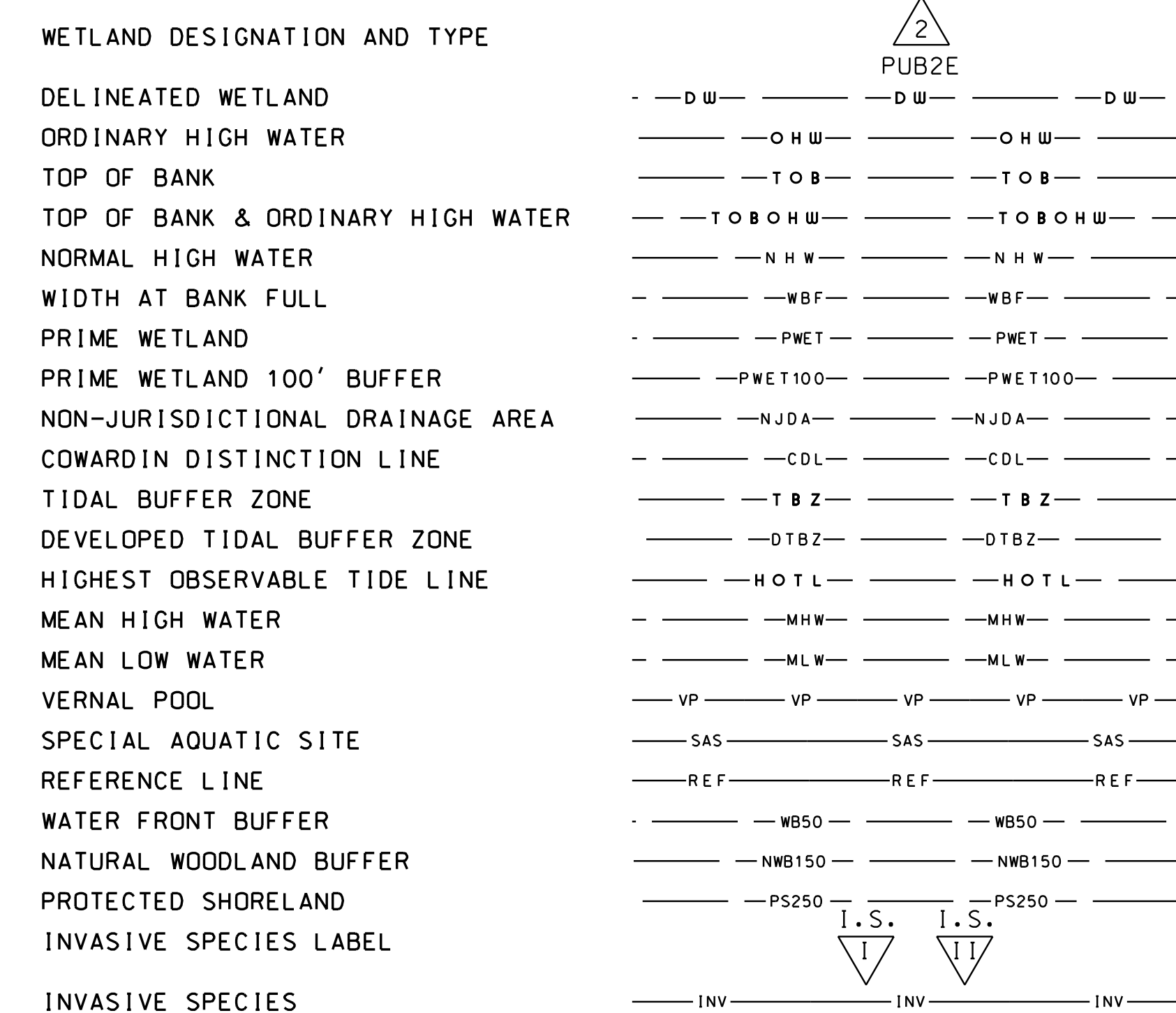

## FLOODPLAIN / FLOODWAY

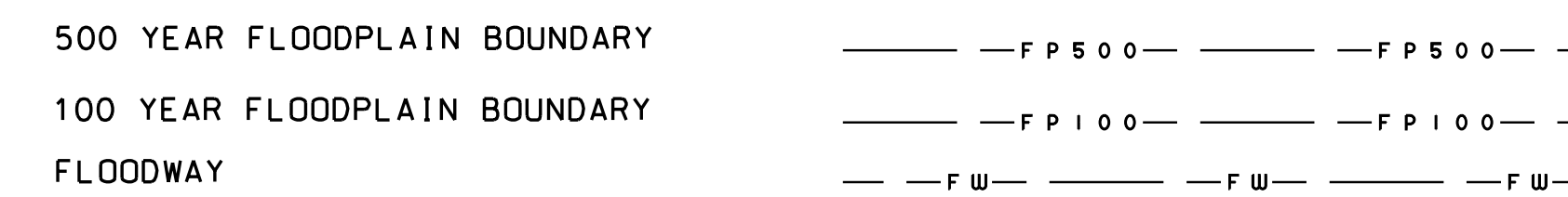

## ENGINEERING

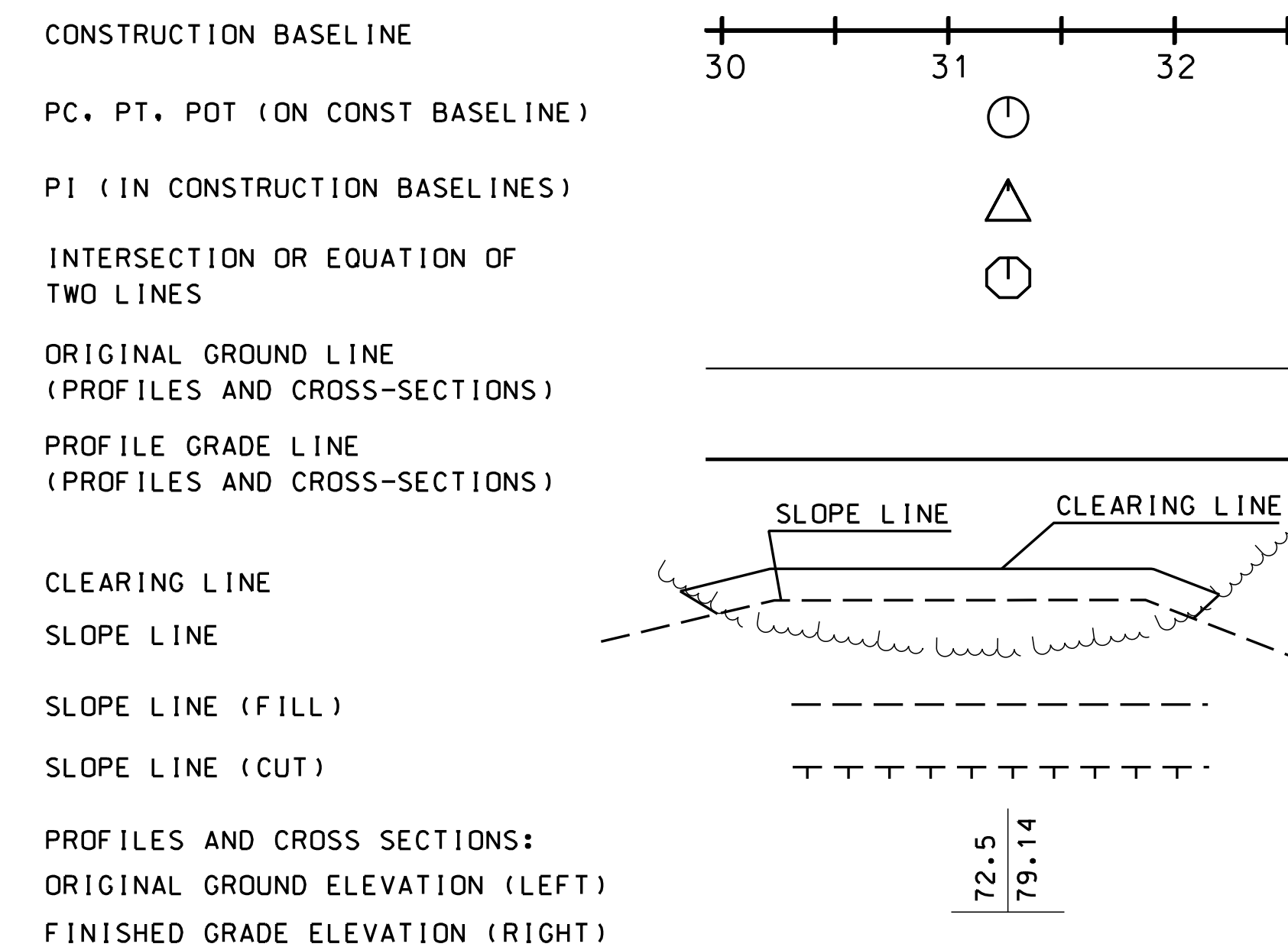

SHEET 1 OF 2

STATE OF NEW HAMPSHIRE  
 DEPARTMENT OF TRANSPORTATION • BUREAU OF HIGHWAY DESIGN  
**STANDARD SYMBOLS**

REVISION DATE	DGN	STATE PROJECT NO.	SHEET NO.	TOTAL SHEETS
11-21-2014	12967B StdSymb	12967B	2	4

## DRAINAGE

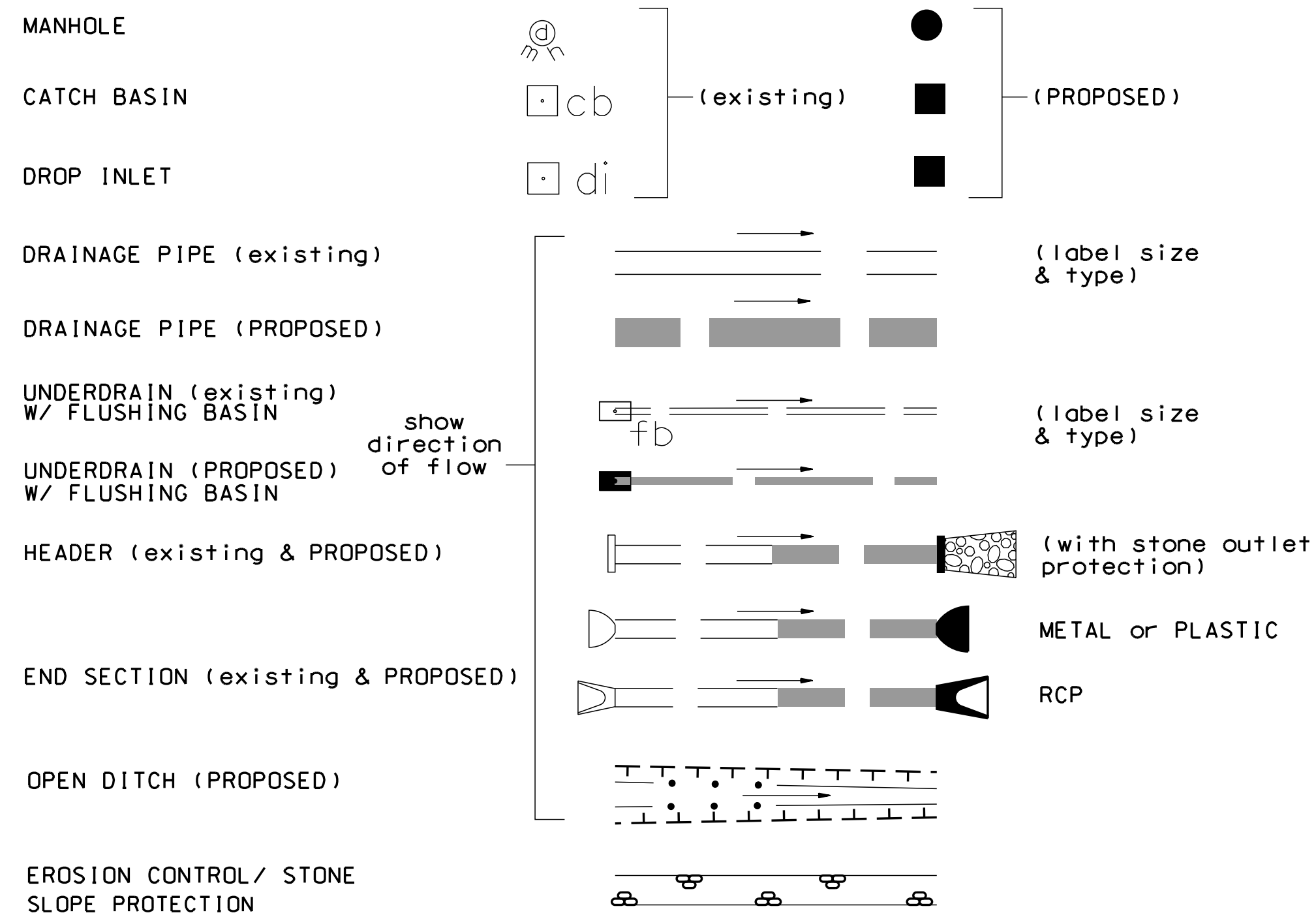

## BOUNDARIES / RIGHT-OF-WAY

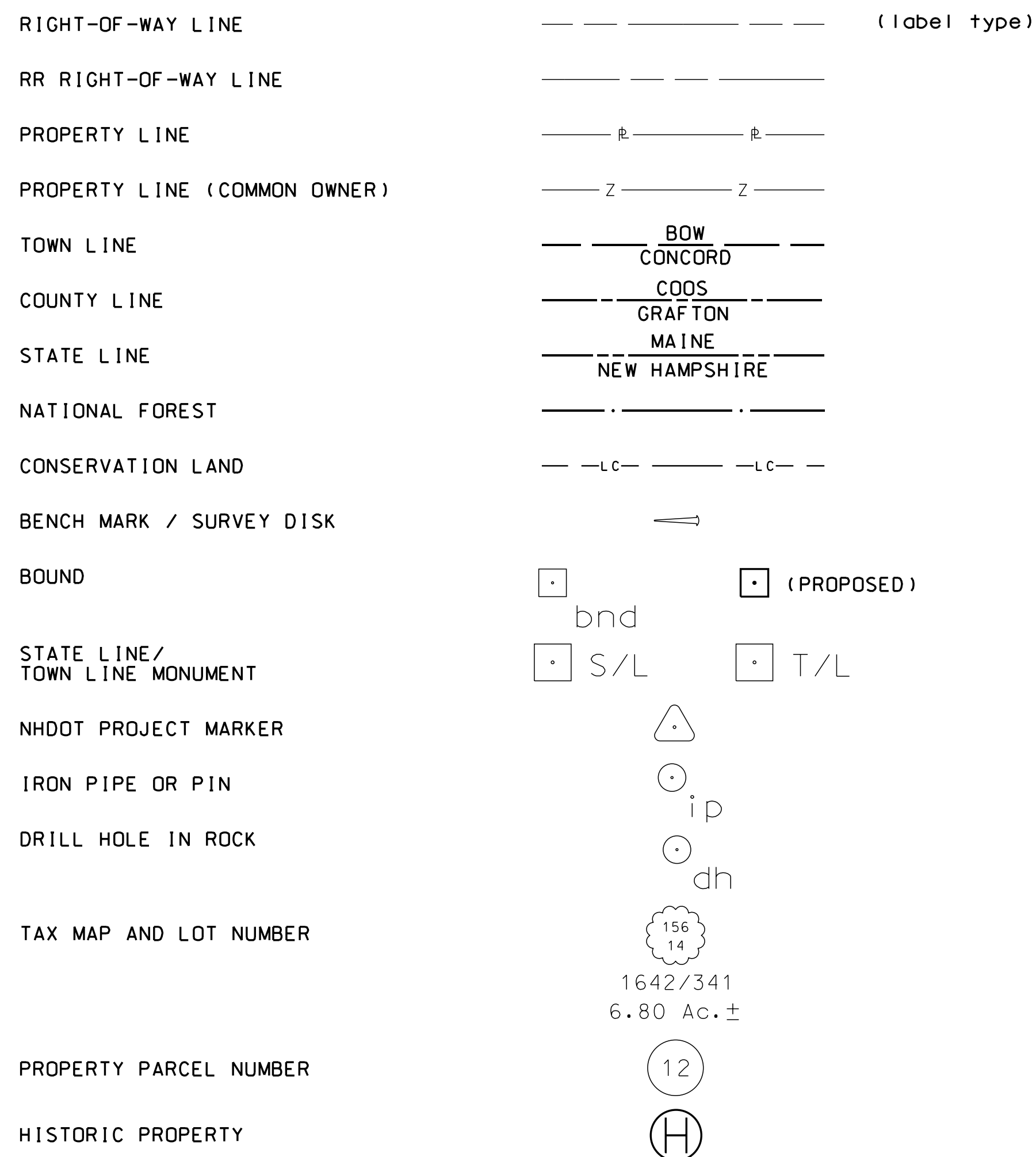

## UTILITIES

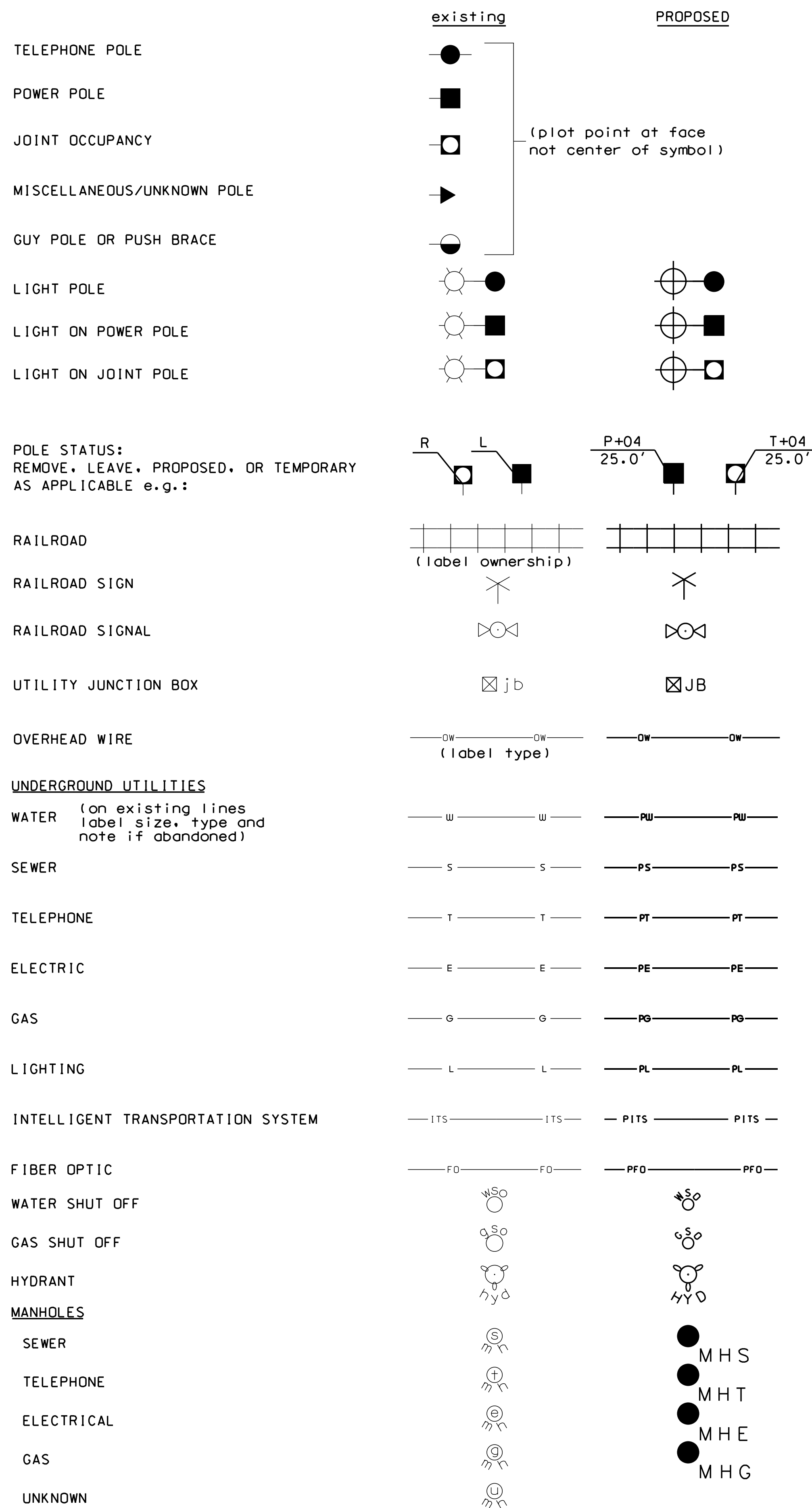

## TRAFFIC SIGNALS / ITS

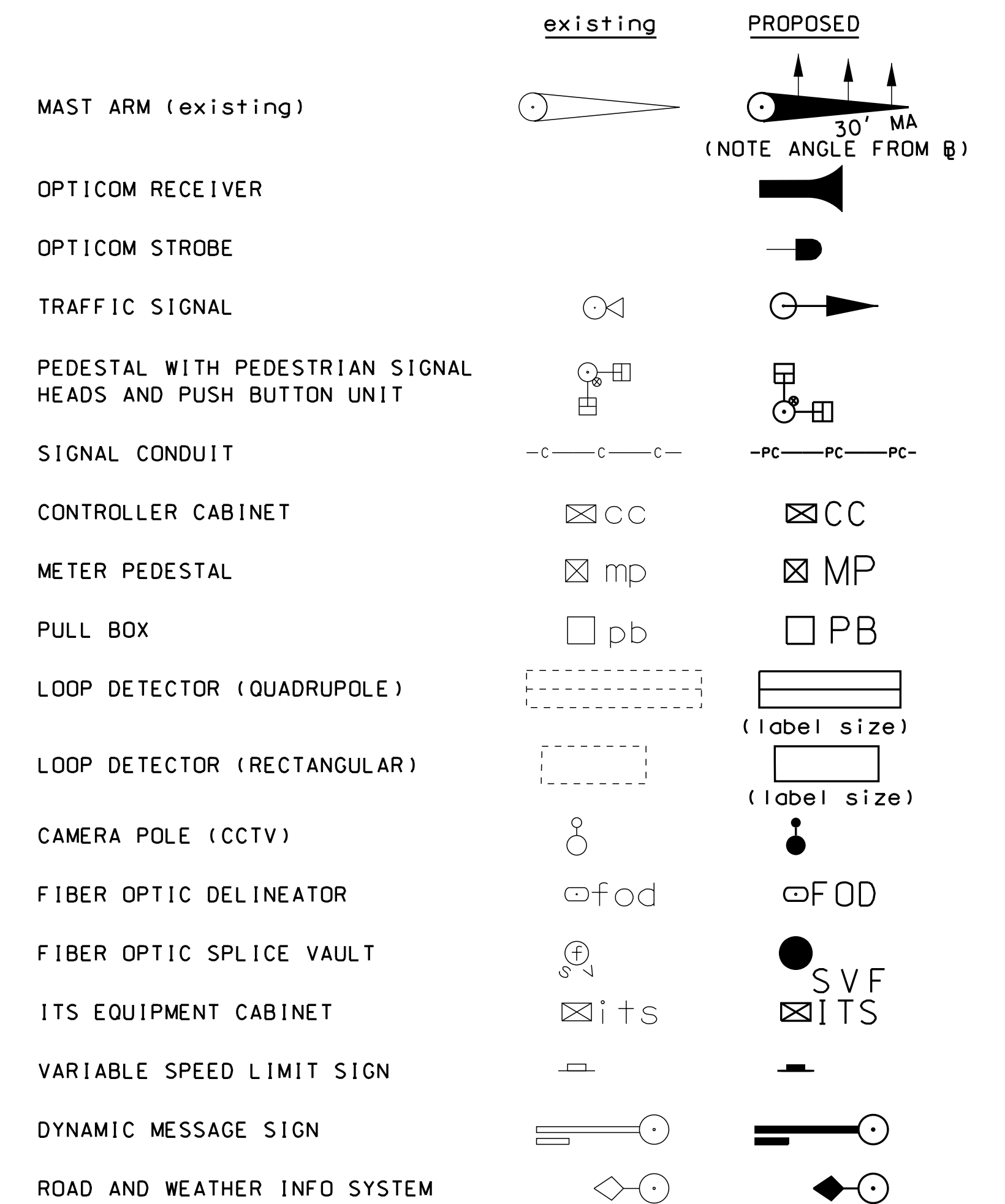

## CONSTRUCTION NOTES

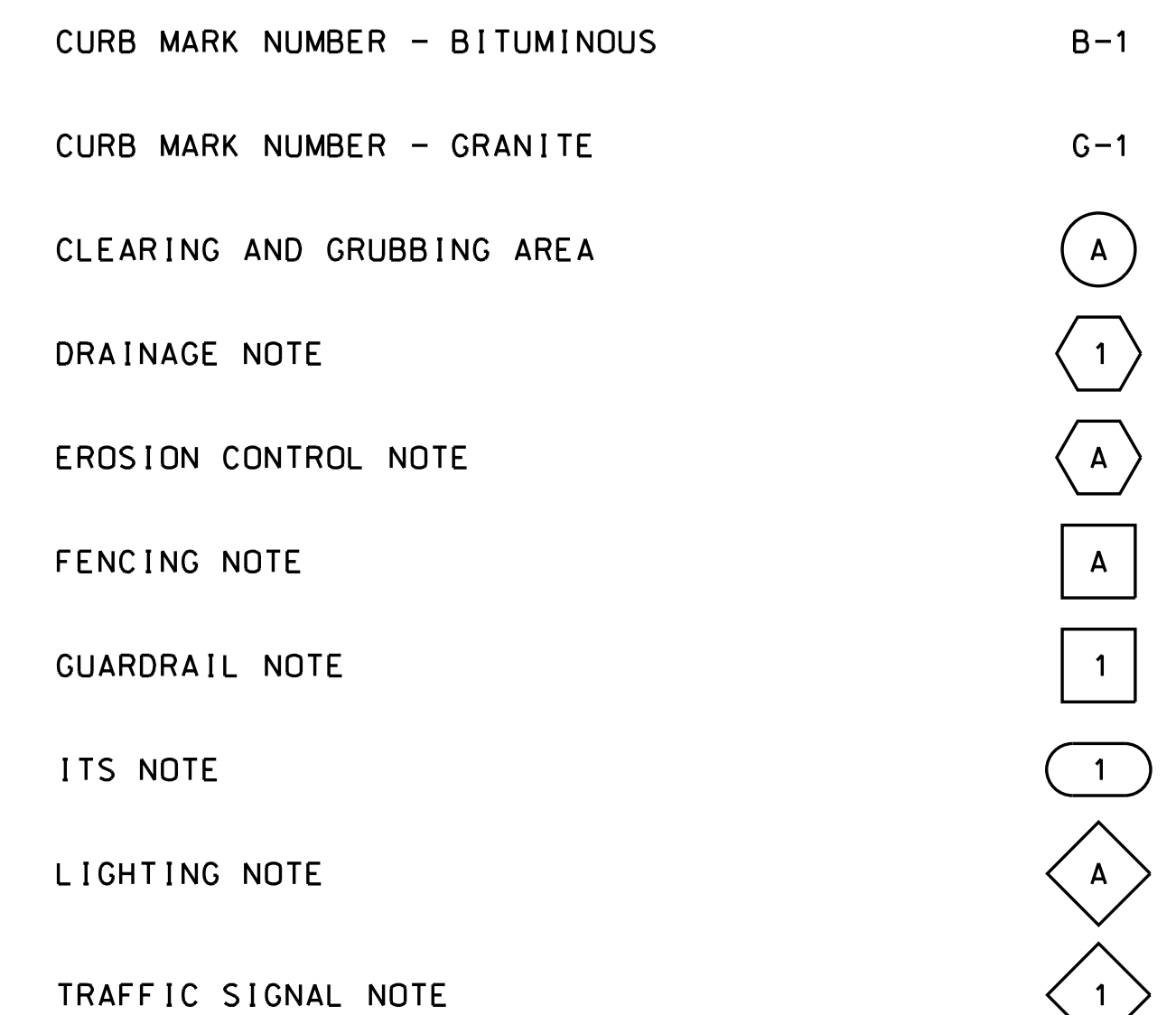

SHEET 2 OF 2

STATE OF NEW HAMPSHIRE				
DEPARTMENT OF TRANSPORTATION • BUREAU OF HIGHWAY DESIGN				
<b>STANDARD SYMBOLS</b>				
REVISION DATE	DGN	STATE PROJECT NO.	SHEET NO.	TOTAL SHEETS
9-1-2016	12967B StdSymb	12967B	3	4

SDR PROCESSED	DATE	10/2016
NEW DESIGN	DRH	DATE
SHEET CHECKED	CAC	DATE
AS BUILT DETAILS		DATE

REVISIONS AFTER PROPOSAL	STATION	DESCRIPTION

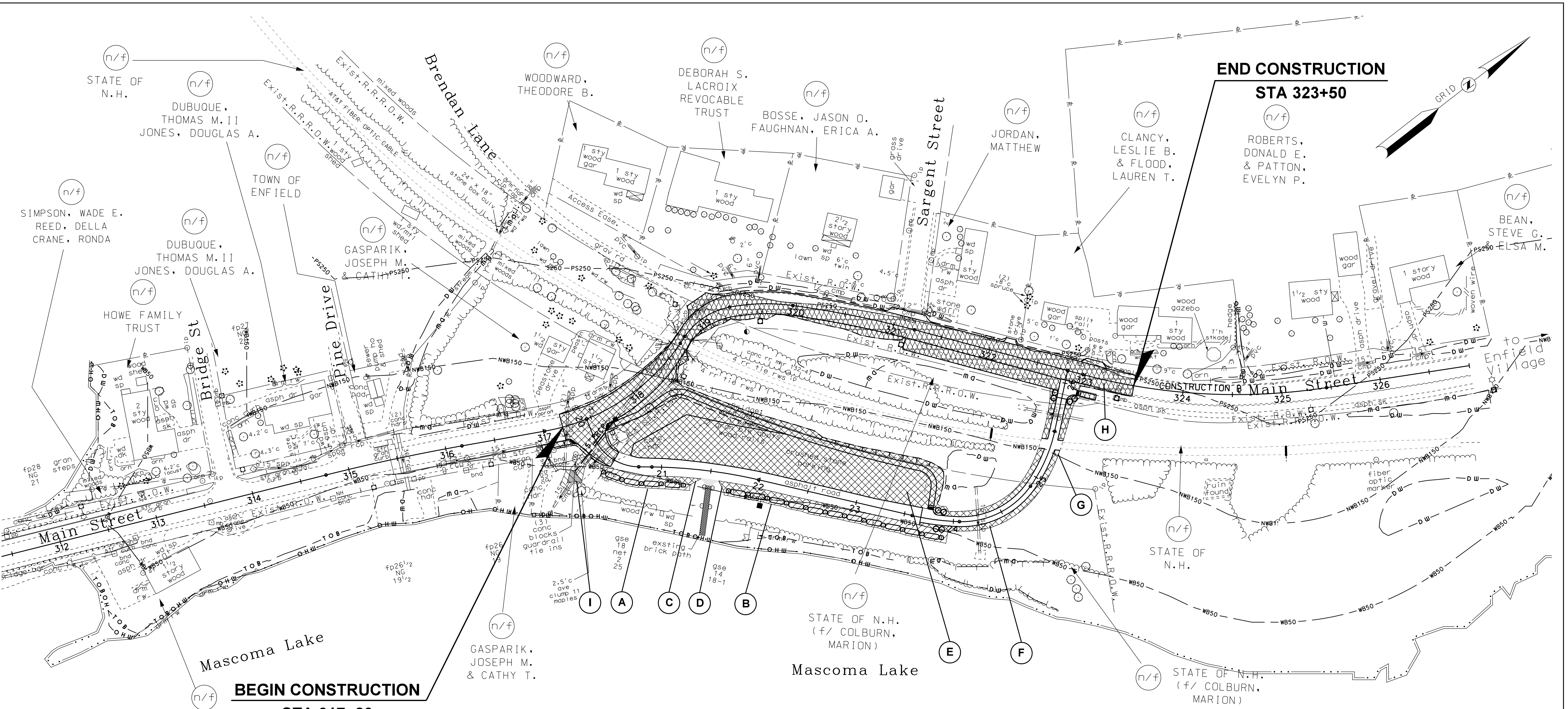

LOCATION	AREAS (SF)		
	REF TO WB50	WB50 TO NWB150	NWB150 TO PS250
A	945		
B	2,100		
C		210	
D		850	
E		23,400	
F		875	
G			25
H			14,320
I	360		

TOTAL REF TO WB50 = 3,405 SF  
 TOTAL WB50 TO NWB150 = 25,335 SF  
 TOTAL NWB150 TO PS250 = 14,345 SF  
 TOTAL IMPACTS REF TO PS250 = 43,075 SF  
 NO IMPACTS TO WETLANDS JURISDICTION

LEGEND	
(X)	SHORELAND IMPACT LOCATION
REF TO WB50	SHADING/HATCHING
WB50 TO NWB150	
NWB150 TO PS250	
WETLANDS JURISDICTION IMPACT	



DATE 11/28/2016

STATE OF NEW HAMPSHIRE			
DEPARTMENT OF TRANSPORTATION • BUREAU OF HIGHWAY DESIGN			
<b>SHORELAND IMPACT PLAN</b>			
DGN	STATE PROJECT NO.	SHEET NO.	TOTAL SHEETS
12967B ShrPlan	12967B	4	4