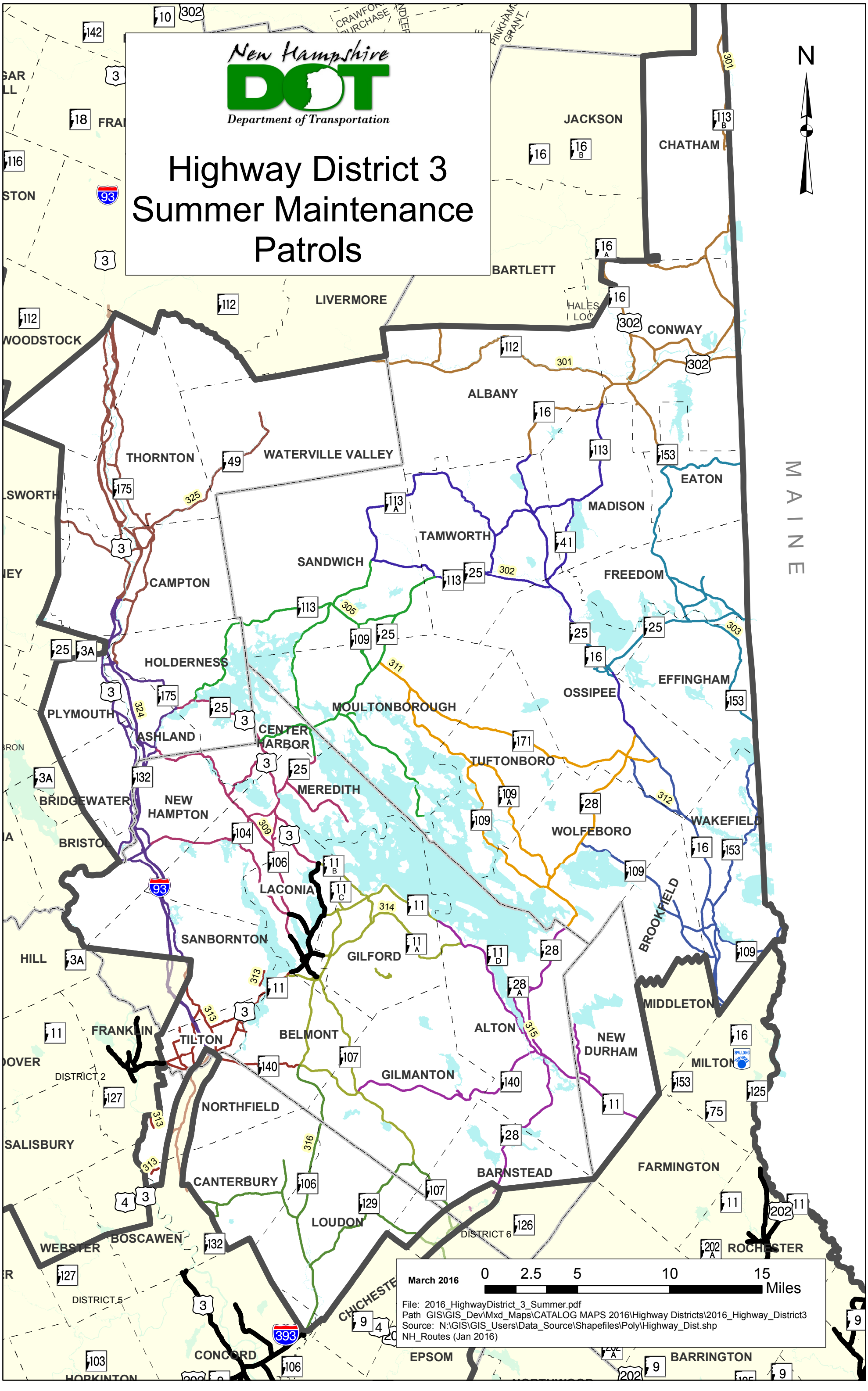
New Hampshire DOT
Department of Transportation
Highway District 3
Summer Maintenance
Patrols
N
MAINE
JACKSON
CHATHAM
BARTLETT
LIVERMORE
CONWAY
ALBANY
WOODSTOCK
THORNTON
WATERVILLE VALLEY
EATON
MADISON
TAMWORTH
SANDWICH
FREEDOM
CAMPTON
HOLDERNESS
EFFINGHAM
OSSIPEE
PLYMOUTH
ASHLAND
MOULTONBOROUGH
CENTER HARBOR
TUFTONBORO
BRIDGEWATER
NEW HAMPTON
MEREDITH
WAKEFIELD
WOLFEBORO
BRISTOL
LACONIA
BROOKFIELD
SANBORNTON
HILL
GILFORD
MIDDLETON
FRANKLIN
TILTON
BELMONT
ALTON
NEW DURHAM
MILTON
DISTRICT 2
GILMANTON
NORTHFIELD
SALISBURY
FARMINGTON
CANTERBURY
BARNSTEAD
LOUDON
DISTRICT 6
WEBSTER
BOSCAWEN
ROCHESTER
DISTRICT 5
CONCORD
EPSOM
BARRINGTON
March 2016
0 2.5 5 10 15
Miles
File: 2016_HighwayDistrict_3_Summer.pdf
Path GIS\GIS_Dev\Mxd_Maps\CATALOG MAPS 2016\Highway Districts\2016_Highway_District3
Source: N:\GIS\GIS_Users\Data_Source\Shapefiles\Poly\Highway_Dist.shp
NH_Routes (Jan 2016)