CONSTRUCTION DISTRICTS

New Hampshire DOT
Department of Transportation

SKG
Steven K. Glines
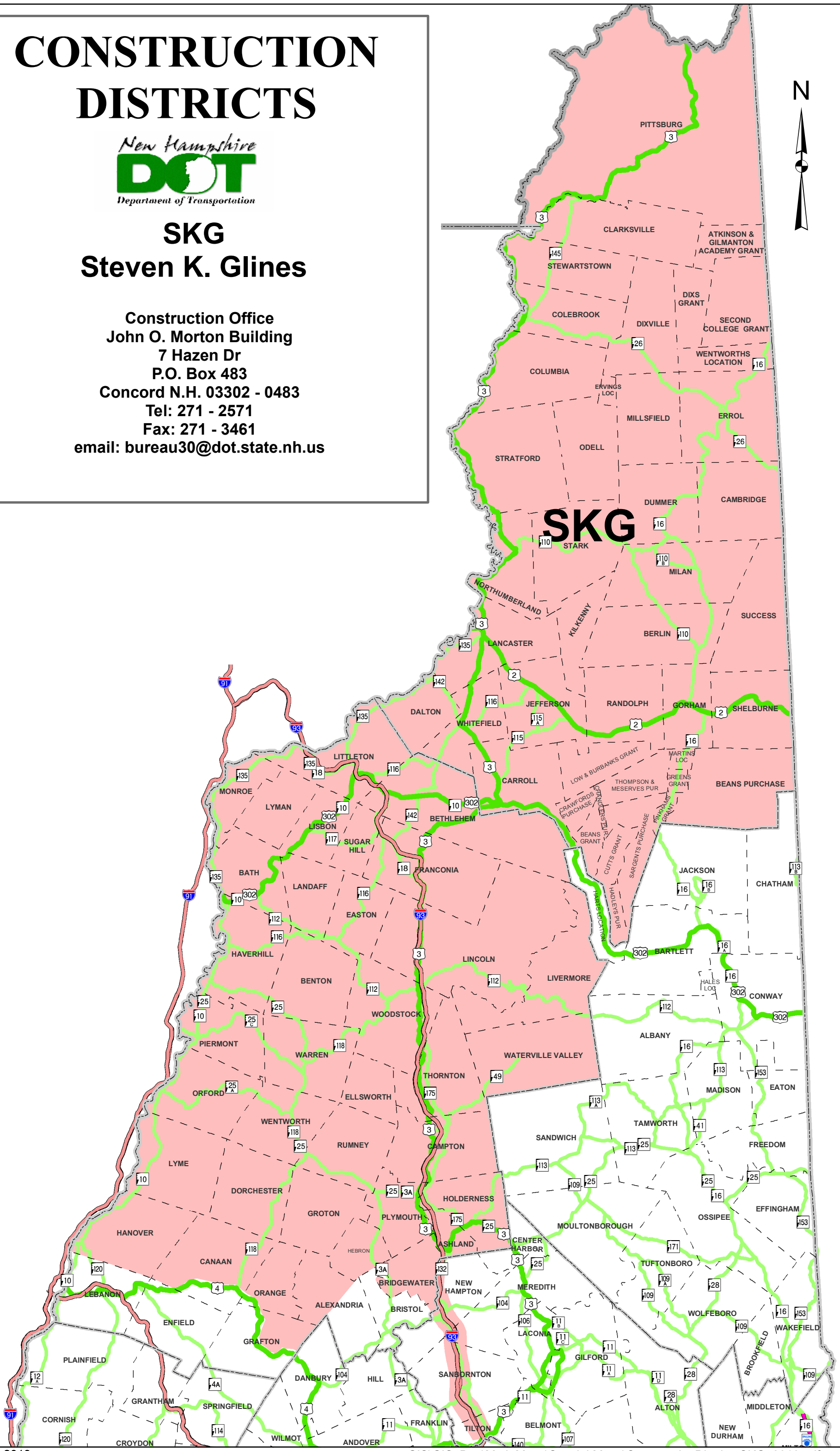
Construction Office
John O. Morton Building
7 Hazen Dr
P.O. Box 483
Concord N.H. 03302 - 0483
Tel: 271 - 2571
Fax: 271 - 3461
email: bureau30@dot.state.nh.us