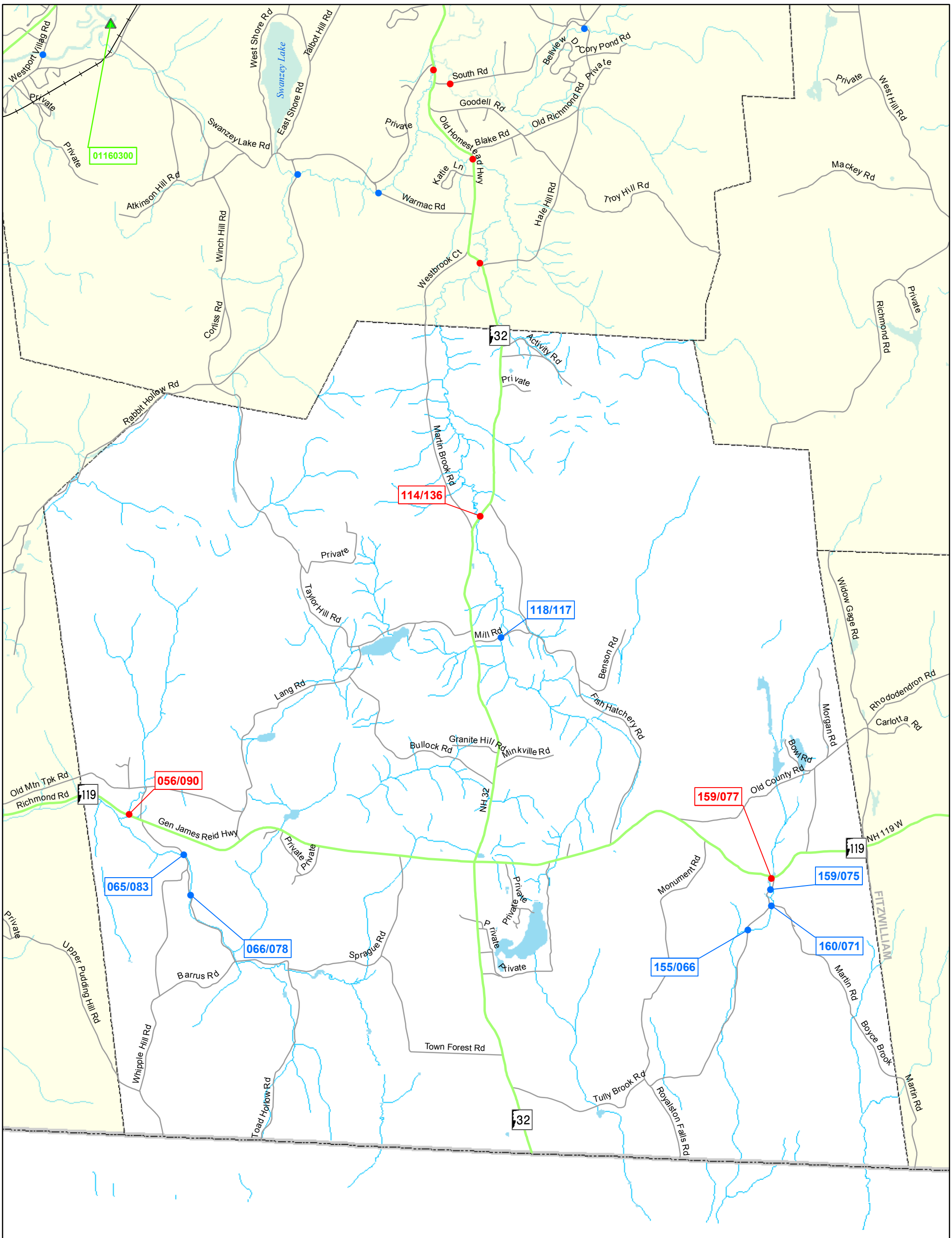
RICHMOND
Bridge Location Map
July, 2007
N
State
Other
Exits
Interstate
Turnpikes
US Routes
State Routes
Gauging Stations
State Roads
Local Roads
0
0.5
1 Miles
01160300
056/090
065/083
066/078
114/136
118/117
155/066
159/077
159/075
160/071
Swanzey Lake
West Shore Rd
East Shore Rd
Talbot Hill Rd
Westport Villag Rd
Private
Swanzey Lake Rd
Atkinson Hill Rd
Winch Hill Rd
Coriss Rd
Rabbit Hollow Rd
South Rd
Goodell Rd
Old Homestead Hwy
Blake Rd
Old Richmond Rd
Bellview Dr
Cory Pond Rd
Katie Ln
Warmac Rd
Hale Hill Rd
Troy Hill Rd
Westbrook Ct
Mackey Rd
West Hill Rd
Richmond Rd
Activity Rd
Martin Brook Rd
Taylor Hill Rd
Mill Rd
Lang Rd
Benson Rd
Fish Hatchery Rd
Widow Gage Rd
Rhododendron Rd
Carlotta Rd
Morgan Rd
Bow Rd
Old County Rd
Bullock Rd
Granite Hill Rd
Minkville Rd
NH 32
Old Mtn Tpk Rd
Richmond Rd
119
Gen James Reid Hwy
NH 119 W
Monument Rd
Sprague Rd
Barrus Rd
Upper Pudding Hill Rd
Whipple Hill Rd
Toad Hollow Rd
Town Forest Rd
Tully Brook Rd
Royalston Falls Rd
Boyce Brook
Martin Rd
FITZWILLIAM
32