

N/F
RENEWABLE PROPERTIES, INC.
SOUTH MAIN STREET
TMP# A1-29
DB 1347 PG 448

N/F
DAVIS, RAYMOND E.
16 OLD CANAAN ROAD
TMP# A1-29B
DB 1250 PG 746

N/F
RENEWABLE PROPERTIES, INC.
OLD CANAAN ROAD
TMP# A1-29-2
DB 1347 PG 448

GENERAL NOTES

1. NORTH ARROW BASED ON NAD83.
2. DETERMINED RIGHT-OF-WAY LINE IS BASED ON RECORD PLANS AND FOUND MONUMENTATION.
3. APPROXIMATE RIGHT-OF-WAY LINE PER RECORD PLAN IS BASED ON RECORD PLANS AND EXISTING FEATURES.
4. APPROXIMATE ROW LINE PER CENTERLINE OF ROAD IS BASED ON CENTERLINE OF ROAD AND RIGHT-OF-WAY WIDTHS FROM THE NEW HAMPSHIRE STATE ARCHIVE RECORDS.
5. REFERENCE IS MADE TO THE FOLLOWING MAPS:
 - A. "NPT, ROUTE 3 (ROT3) ALIGNMENT PERMIT PACKAGE", PREPARED BY BURNS McDONNELL, DATED APRIL 3, 2015.
 - B. "STATE OF NEW HAMPSHIRE DEPARTMENT OF PUBLIC WORKS AND HIGHWAYS, ROW, PLANS OF PROPOSED FEDERAL AID PROJECT S-(43)8" DATED 4-16-71.
 - C. "STATE OF NEW HAMPSHIRE STATE HIGHWAY DEPARTMENT, PLAN AND PROFILE OF PROPOSED STEWARTSTOWN - CLARKSVILLE - PITTSBURG T.L.C. 1931, NO-1490, DANIEL WEBSTER HIGHWAY, EXTENSION COOS COUNTY".

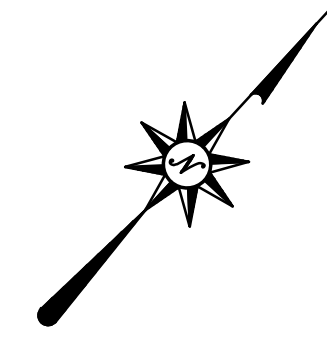

LEGEND

- Determined Right-of-Way Line
- Approximate Right-of-Way Line per record plan
- Approximate Right-of-Way Line per centerline of road
- Property Line

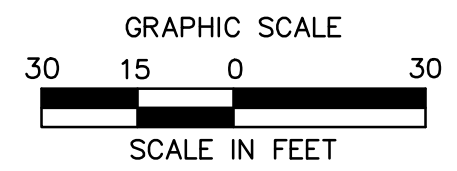

ARCHITECTURE
ENGINEERING
ENVIRONMENTAL
LAND SURVEYING
355 Research Parkway
Meriden, CT 06450
(203) 630-1406
(203) 630-2615 Fax

SIGNED: JENNIFER MARKS
L.S. #992

CONTRACT SERVICES	REV	DESCRIPTION	ENG/PE#	DATE	DRN	CHKD	APPR	EVERSOURCE ENERGY		#
								NEW HAMPSHIRE		DRAWN EB
								NPT ROUTE 3		ENGINEER
								SCALE 1" = 30'		CHECKED RR
DWG REV	EPN/DESCRIPTION	CONT/PE#	DATE	DRN	CHKD	APPR	FILE: EXB1652899 ROT3.DWG		DATE 6/23/2016	
								IMAGE:	DRAWING NO. ROT3-2	

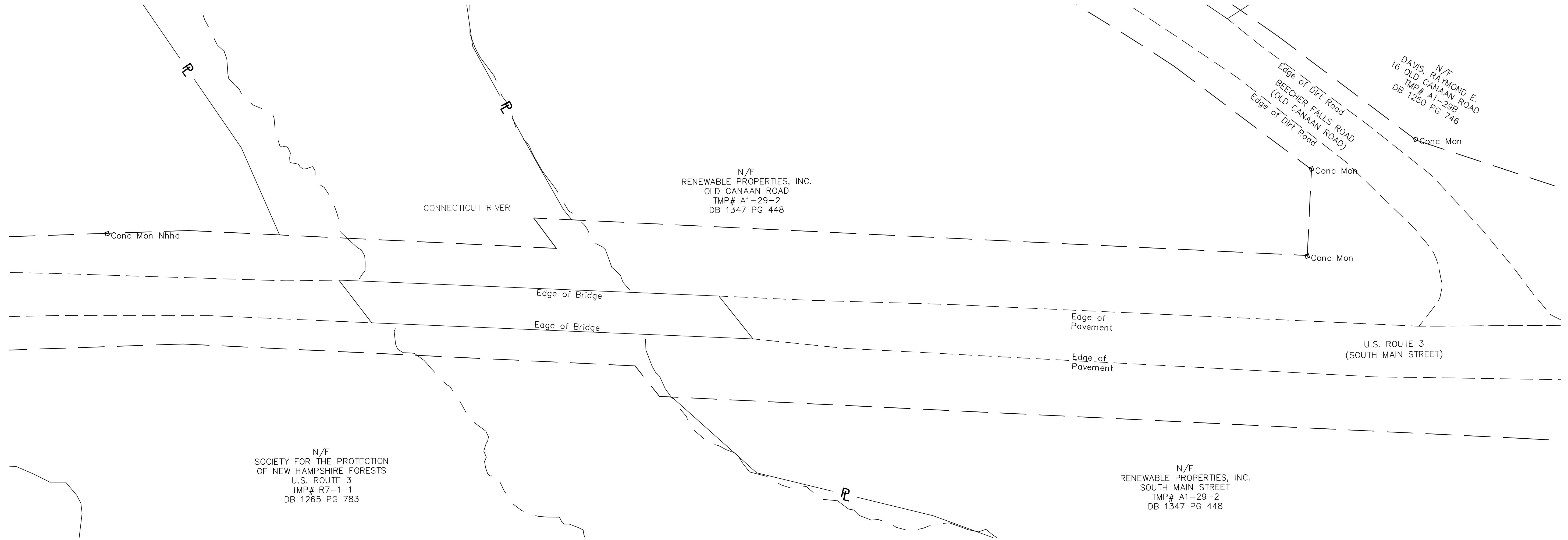

LEGEND

- Determined Right-of-Way Line
- Approximate Right-of-Way Line per record plan
- Approximate Right-of-Way Line per centerline of road
- Property Line

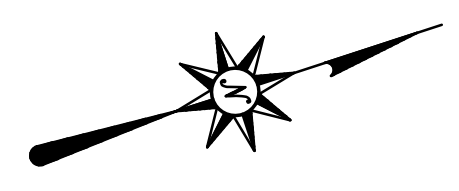

GENERAL NOTES

1. NORTH ARROW BASED ON NAD83.
2. DETERMINED RIGHT-OF-WAY LINE IS BASED ON RECORD PLANS AND FOUND MONUMENTATION.
3. APPROXIMATE RIGHT-OF-WAY LINE PER RECORD PLAN IS BASED ON RECORD PLANS AND EXISTING FEATURES.
4. APPROXIMATE ROW LINE PER CENTERLINE OF ROAD IS BASED ON CENTERLINE OF ROAD AND RIGHT-OF-WAY WIDTHS FROM THE NEW HAMPSHIRE STATE ARCHIVE RECORDS.
5. REFERENCE IS MADE TO THE FOLLOWING MAPS:
 - A. "NPT, ROUTE 3 (ROT3) ALIGNMENT PERMIT PACKAGE", PREPARED BY BURNS McDONNELL, DATED APRIL 3, 2015.
 - B. "STATE OF NEW HAMPSHIRE DEPARTMENT OF PUBLIC WORKS AND HIGHWAYS, ROW, PLANS OF PROPOSED FEDERAL AID PROJECT S-(43)8" DATED 4-16-71.
 - C. "STATE OF NEW HAMPSHIRE STATE HIGHWAY DEPARTMENT, PLAN AND PROFILE OF PROPOSED STEWARTSTOWN - CLARKSVILLE - PITTSBURG T.L.C. 1931, NO-1490, DANIEL WEBSTER HIGHWAY, EXTENSION COOS COUNTY".

SIGNED: _____
 JENNIFER MARKS
 L.S. #992

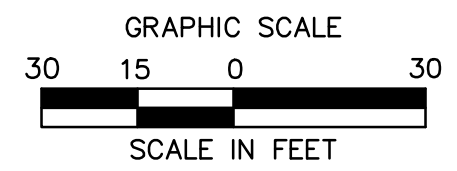

ARCHITECTURE
 ENGINEERING
 ENVIRONMENTAL
 LAND SURVEYING

355 Research Parkway
 Meriden, CT 06450
 (203) 630-1406
 (203) 630-2616 Fax

CONTRACT SERVICES	REV	DESCRIPTION	ENG/PE#	DATE	DRN	CHKD	APPR	EVERSOURCE ENERGY		#
								NEW HAMPSHIRE		DRAWN EB
								NPT ROUTE 3		ENGINEER
								SCALE 1" = 30'		CHECKED RR
DWG REV	EPN/DESCRIPTION	CONT/PE#	DATE	DRN	CHKD	APPR	FILE: EXB1652899 ROT3.DWG	DATE 8/23/2016	DRAWING NO. ROT3-3	

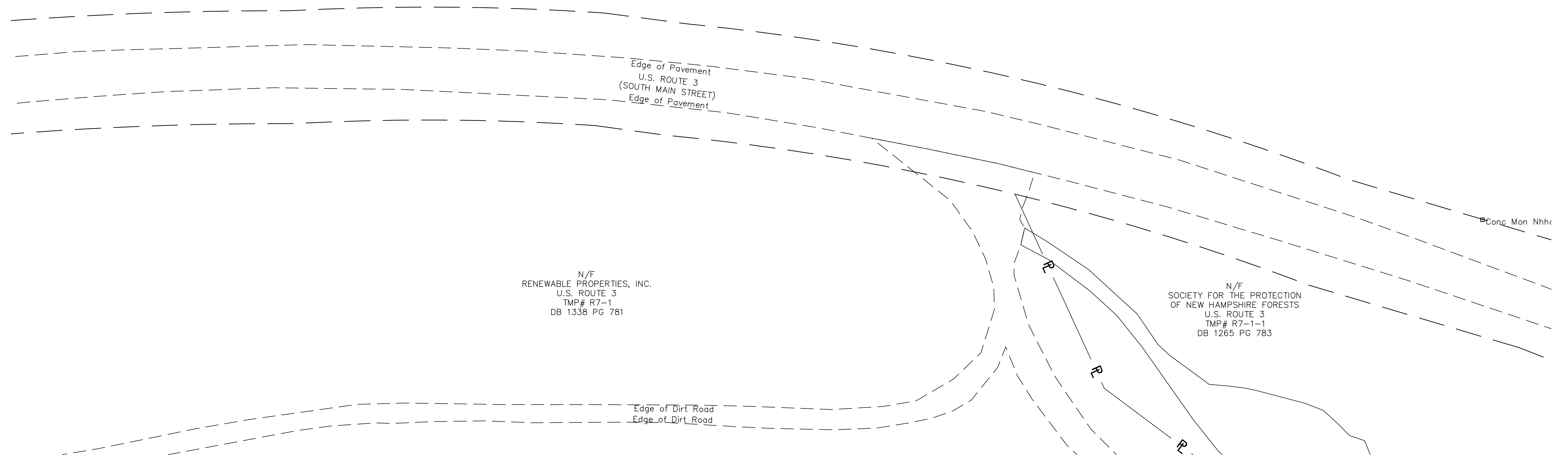

LEGEND

- Determined Right-of-Way Line
- Approximate Right-of-Way Line per record plan
- Approximate Right-of-Way Line per centerline of road
- Property Line

GENERAL NOTES

1. NORTH ARROW BASED ON NAD83.
2. DETERMINED RIGHT-OF-WAY LINE IS BASED ON RECORD PLANS AND FOUND MONUMENTATION.
3. APPROXIMATE RIGHT-OF-WAY LINE PER RECORD PLAN IS BASED ON RECORD PLANS AND EXISTING FEATURES.
4. APPROXIMATE ROW LINE PER CENTERLINE OF ROAD IS BASED ON CENTERLINE OF ROAD AND RIGHT-OF-WAY WIDTHS FROM THE NEW HAMPSHIRE STATE ARCHIVE RECORDS.
5. REFERENCE IS MADE TO THE FOLLOWING MAPS:
 - A. "NPT, ROUTE 3 (ROT3) ALIGNMENT PERMIT PACKAGE", PREPARED BY BURNS McDONNELL, DATED APRIL 3, 2015.
 - B. "STATE OF NEW HAMPSHIRE DEPARTMENT OF PUBLIC WORKS AND HIGHWAYS, ROW, PLANS OF PROPOSED FEDERAL AID PROJECT S-(43)8" DATED 4-16-71.
 - C. "STATE OF NEW HAMPSHIRE STATE HIGHWAY DEPARTMENT, PLAN AND PROFILE OF PROPOSED STEWARTSTOWN - CLARKSVILLE - PITTSBURG T.L.C. 1931, NO-1490, DANIEL WEBSTER HIGHWAY, EXTENSION COOS COUNTY".

SIGNED: JENNIFER MARKS
L.S. #992

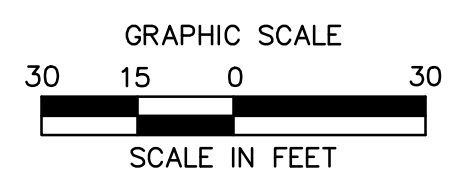

ARCHITECTURE
ENGINEERING
ENVIRONMENTAL
LAND SURVEYING

355 Research Parkway
Meriden, CT 06450
(203) 630-1406
(203) 630-2616 Fax

CONTRACT SERVICES	REV	DESCRIPTION	ENG/PE#	DATE	DRN	CHKD	APPR	EVERSOURCE ENERGY		#				
								NEW HAMPSHIRE		DRAWN EB				
								NPT ROUTE 3		ENGINEER				
										CHECKED RR				
									APPROVED JM					
									DATE 6/23/2016					
									DRAWING NO. ROT3-4					
							SCALE 1" = 30'		FILE: EXB1652899 ROT3.DWG	IMAGE:				
							DWG REV		EPN/DESCRIPTION	CONT/PE#	DATE	DRN	CHKD	APPR

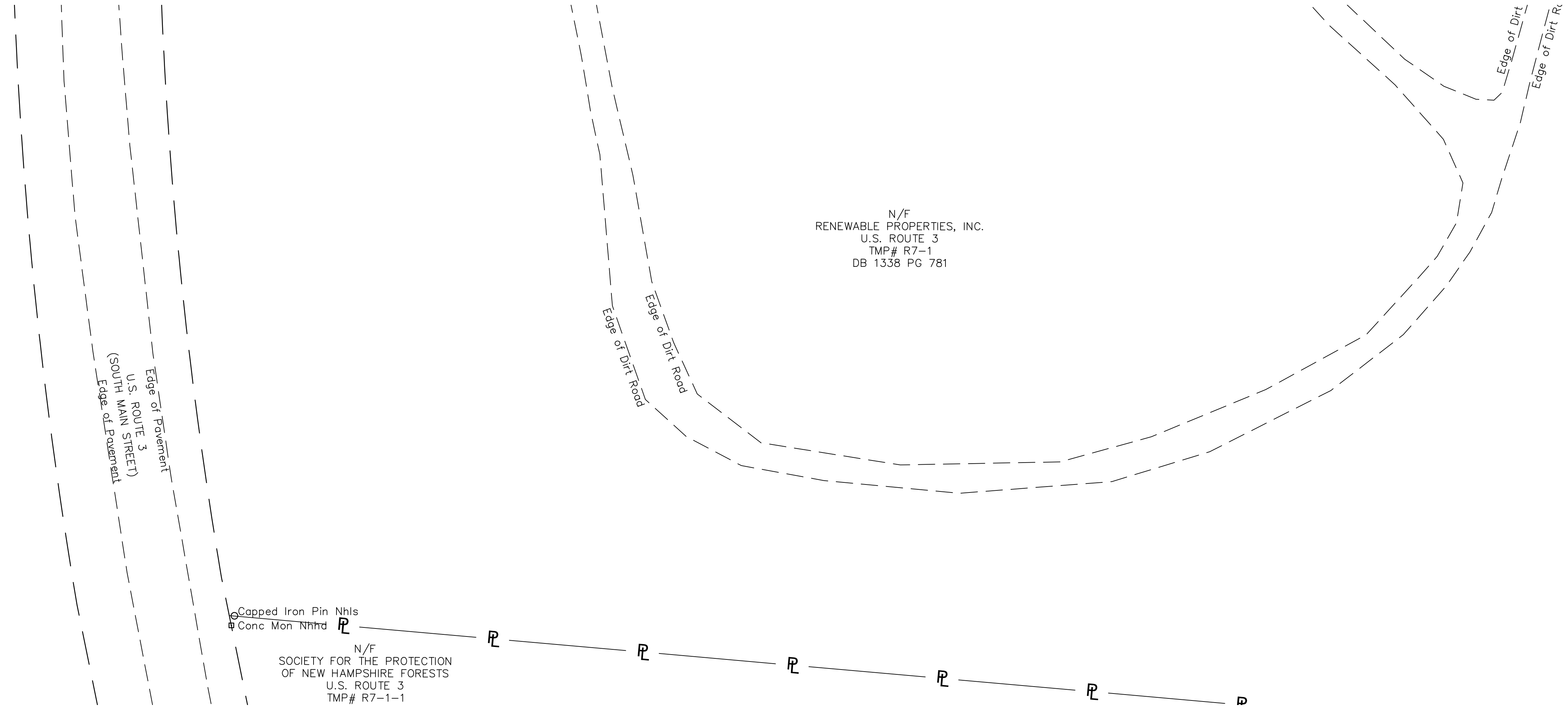

N/F
 SOCIETY FOR THE PROTECTION
 OF NEW HAMPSHIRE FORESTS
 U.S. ROUTE 3
 TMP# R7-1-1

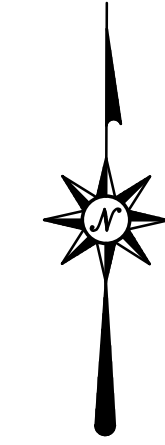

GENERAL NOTES

1. NORTH ARROW BASED ON NAD83.
2. DETERMINED RIGHT-OF-WAY LINE IS BASED ON RECORD PLANS AND FOUND MONUMENTATION.
3. APPROXIMATE RIGHT-OF-WAY LINE PER RECORD PLAN IS BASED ON RECORD PLANS AND EXISTING FEATURES.
4. APPROXIMATE ROW LINE PER CENTERLINE OF ROAD IS BASED ON CENTERLINE OF ROAD AND RIGHT-OF-WAY WIDTHS FROM THE NEW HAMPSHIRE STATE ARCHIVE RECORDS.
5. REFERENCE IS MADE TO THE FOLLOWING MAPS:
 - A. "NPT, ROUTE 3 (ROT3) ALIGNMENT PERMIT PACKAGE", PREPARED BY BURNS McDONNELL, DATED APRIL 3, 2015.
 - B. "STATE OF NEW HAMPSHIRE DEPARTMENT OF PUBLIC WORKS AND HIGHWAYS, ROW, PLANS OF PROPOSED FEDERAL AID PROJECT S-(43)8" DATED 4-16-71.
 - C. "STATE OF NEW HAMPSHIRE STATE HIGHWAY DEPARTMENT, PLAN AND PROFILE OF PROPOSED STEWARTSTOWN - CLARKSVILLE - PITTSBURG T.L.C. 1931, NO-1490, DANIEL WEBSTER HIGHWAY, EXTENSION COOS COUNTY".

LEGEND

- Determined Right-of-Way Line
- Approximate Right-of-Way Line per record plan
- Approximate Right-of-Way Line per centerline of road
- Property Line

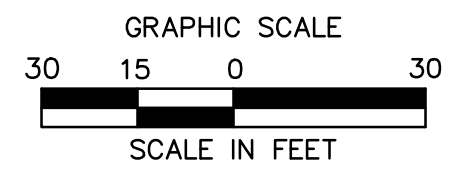

ARCHITECTURE
 ENGINEERING
 ENVIRONMENTAL
 LAND SURVEYING
 355 Research Parkway
 Meriden, CT 06450
 (203) 630-1406
 (203) 630-2616 Fax

SIGNED: _____
 JENNIFER MARKS
 L.S. #992

CONTRACT SERVICES	REV	DESCRIPTION	ENG/PE#	DATE	DRN	CHKD	APPR	EVERSOURCE ENERGY		#
								NEW HAMPSHIRE		DRAWN EB
								NPT ROUTE 3		ENGINEER
								SCALE 1" = 30'		CHECKED RR
DWG REV	EPN/DESCRIPTION	CONT/PE#	DATE	DRN	CHKD	APPR	FILE: EXB1652899 ROT3.DWG	DATE 6/23/2016	DRAWING NO. ROT3-5	