I-93
Environmental Impact
Statement
for the
Salem to Manchester
Corridor

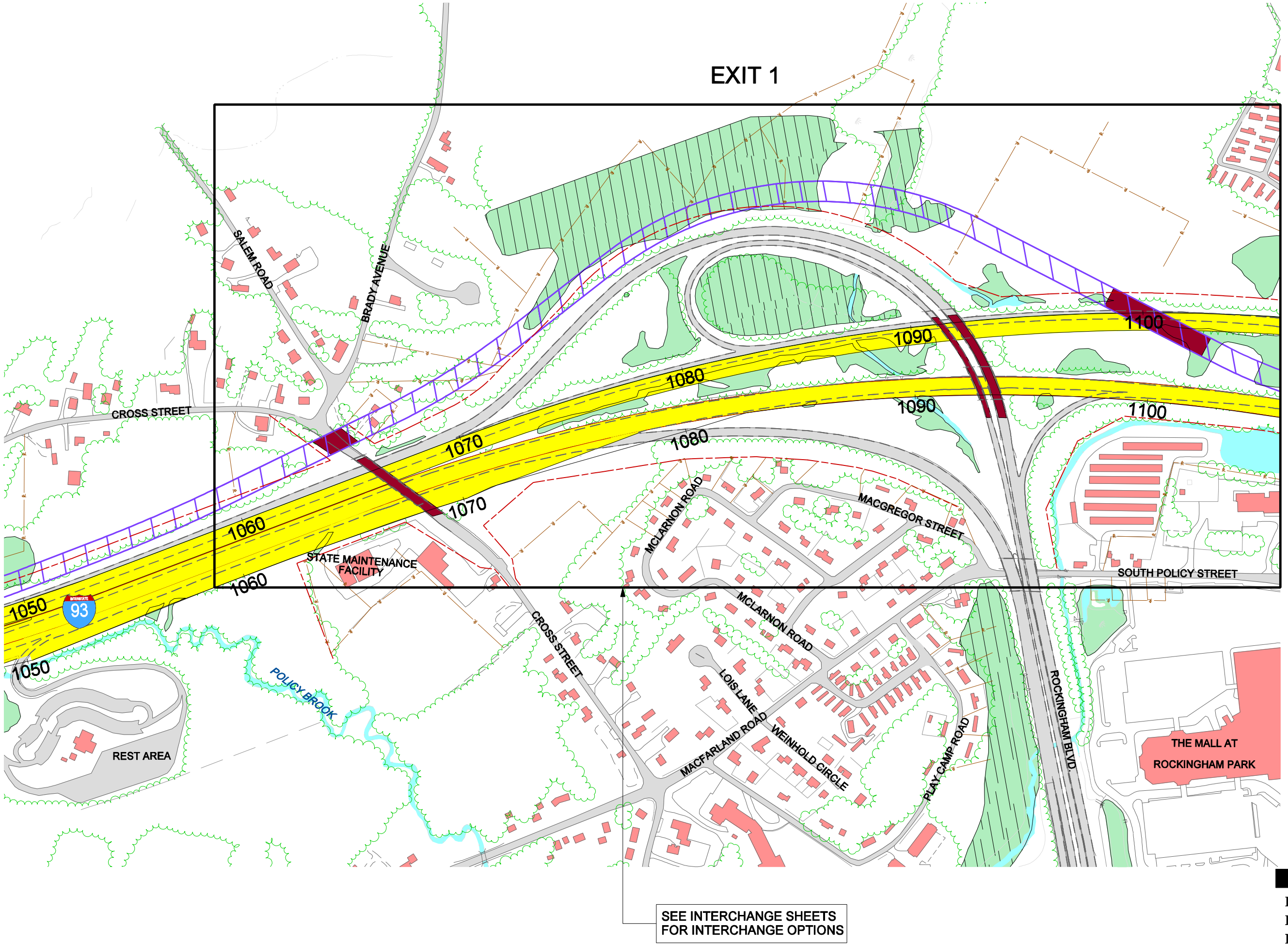

Legend:

- Existing Roadway
- Existing Building
- Existing Wetland
- Existing Prime Wetland
- Existing Edge of Pavement
- Existing LAROW
- Property Lines
- Proposed I-93 Corridor
- Proposed Bridge
- Proposed Rail Corridor

Vanasse Hangen Brustlin, Inc.

Figure 4.4-8
I-93 Mainline Improvements-Concept 2
Rest Area to Exit 1

01/17/01
j:\50885\cad\te\rational\alg_study\option2\4.4-8.dgn