I-93 Environmental Impact Statement for the Salem to Manchester Corridor

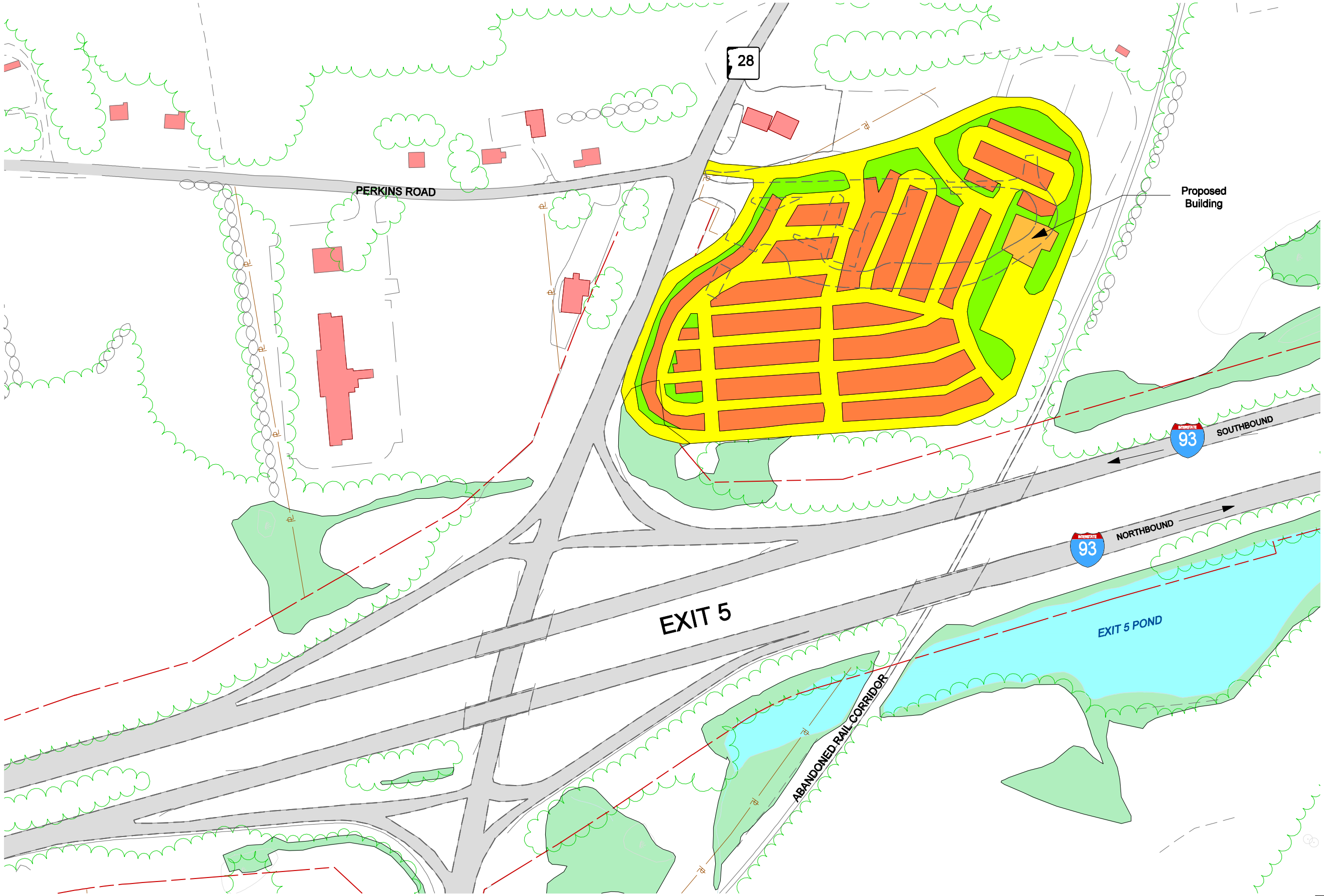

Legend:

- Existing Roadway
- Existing Building
- Existing Wetland
- Existing Edge of Pavement
- Existing LAROW
- Property Lines
- Proposed Access Road
- Proposed Parking
- Proposed Landscaping

Vanasse Hangen Brustlin, Inc.

Figure 3.5-4
Exit 5 Option 1- Park & Ride
NW Quadrant