I-93
Environmental Impact
Statement
for the
Salem to Manchester
Corridor

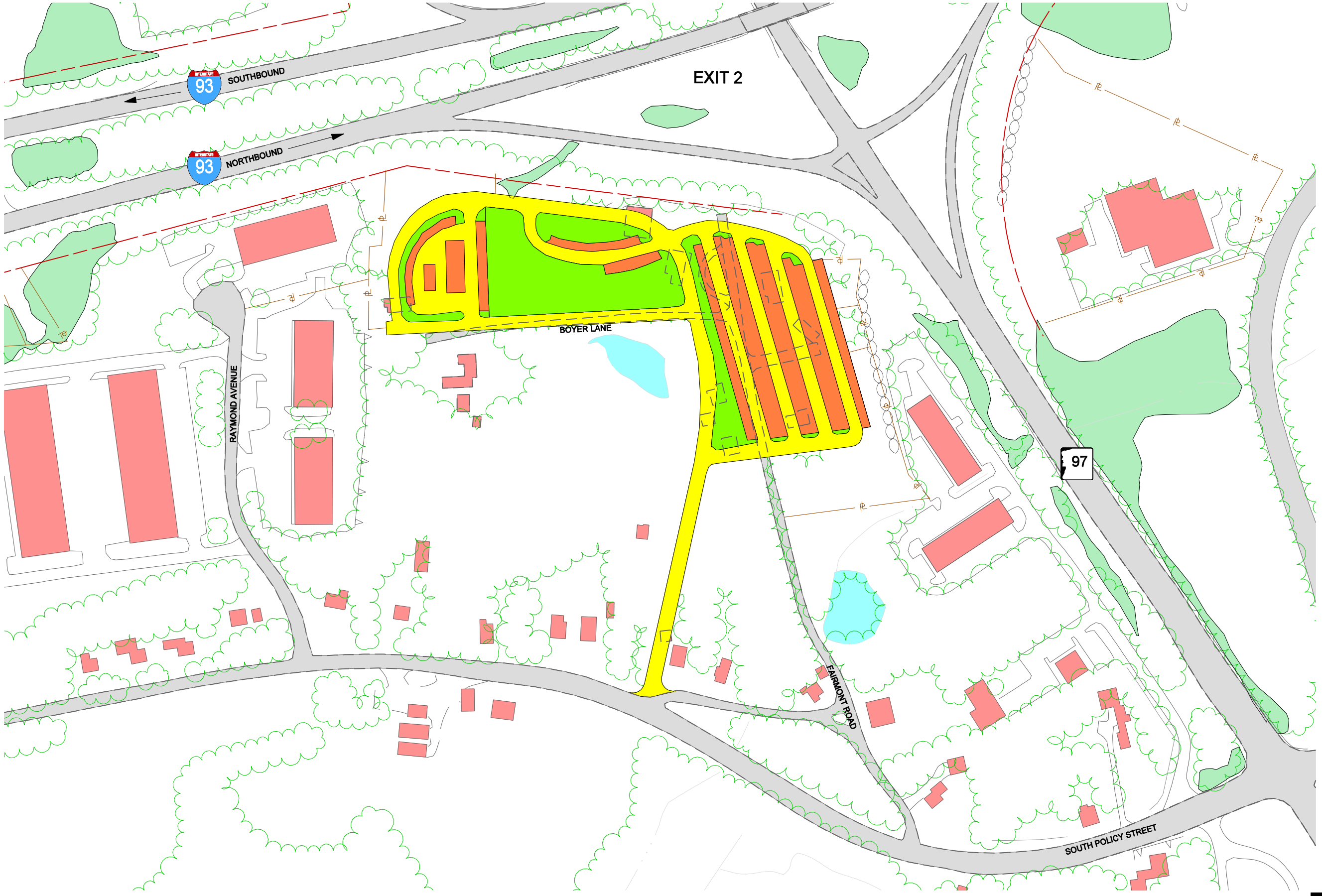

Legend:

- Existing Roadway
- Existing Building
- Existing Wetland
- Existing Edge of Pavement
- Existing LAROW
- Property Lines
- Proposed Access Road
- Proposed Parking
- Proposed Landscaping

Vanasse Hangen Brustlin, Inc.

Figure 3.5-1
Exit 2 - Park & Ride

01/17/01
j:\50885\cad\te\rational\park&ride\p&r_plot\3.5-1.dgn