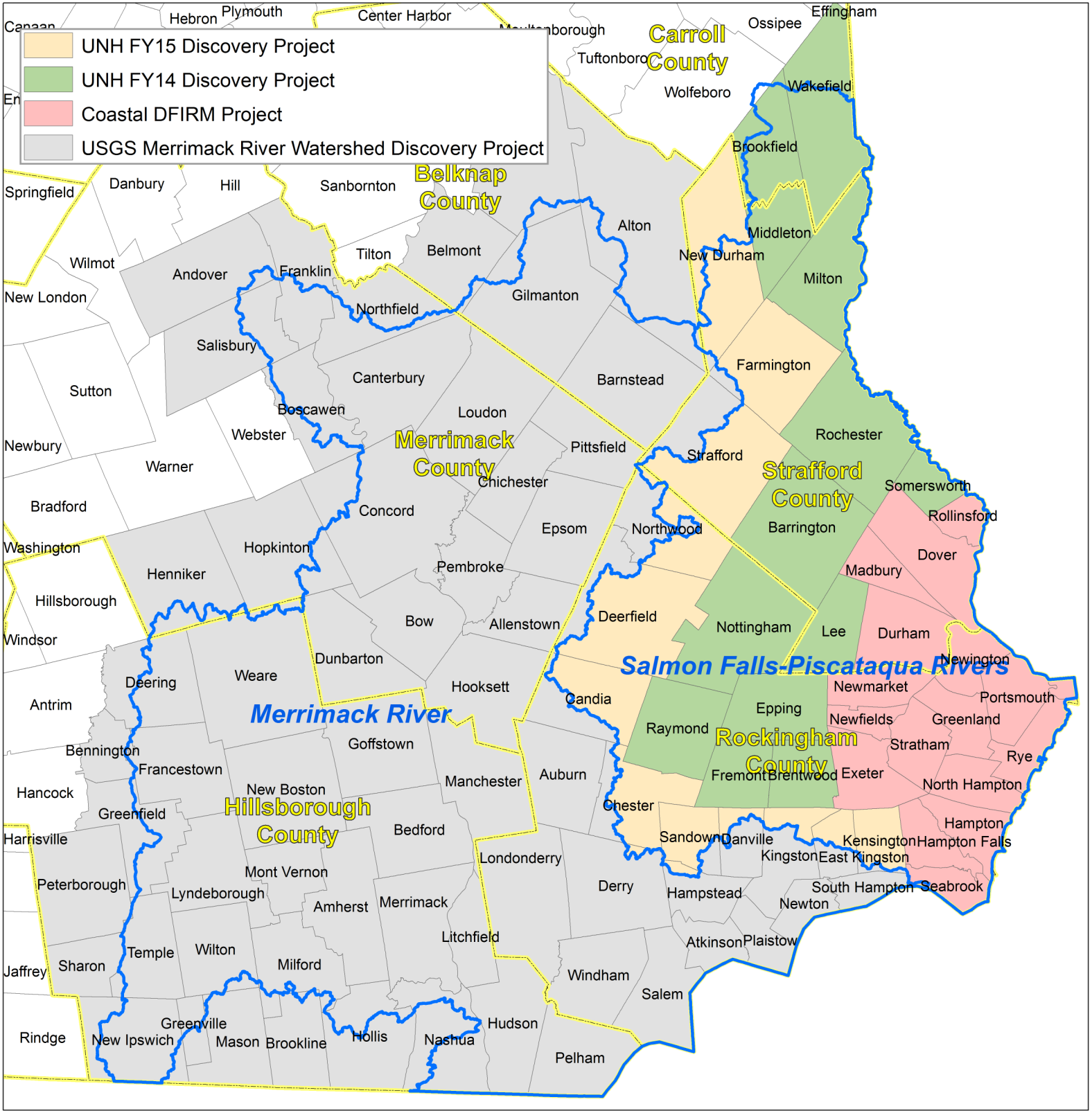
UNH FY15 Discovery Project
UNH FY14 Discovery Project
Coastal DFIRM Project
USGS Merrimack River Watershed Discovery Project
Carroll County
Belknap County
Merrimack County
Strafford County
Rockingham County
Hillsborough County
Merrimack River
Salmon Falls-Piscataqua Rivers
Canaan
Hebron
Plymouth
Center Harbor
Moultonborough
Tuftonboro
Ossipee
Effingham
Wolfeboro
Wakefield
Brookfield
Springfield
Danbury
Hill
Sanbornton
Alton
Middleton
New Durham
Milton
Wilmot
Andover
Franklin
Tilton
Belmont
New London
Northfield
Gilmanton
Salisbury
Farmington
Sutton
Canterbury
Barnstead
Boscawen
Loudon
Rochester
Newbury
Webster
Pittsfield
Strafford
Warner
Chichester
Somersworth
Bradford
Concord
Rollinsford
Epsom
Northwood
Barrington
Washington
Hopkinton
Dover
Pembroke
Madbury
Henniker
Hillsborough
Deerfield
Bow
Allenstown
Nottingham
Lee
Durham
Windsor
Dunbarton
Newington
Deering
Weare
Hooksett
Newmarket
Portsmouth
Antrim
Candia
Epping
Newfields
Greenland
Raymond
Goffstown
Stratham
Bennington
Rye
Francestown
Auburn
Fremont
Brentwood
Exeter
North Hampton
Hancock
New Boston
Manchester
Chester
Greenfield
Hampton
Harrisville
Bedford
Sandown
Danville
Kensington
Hampton Falls
Kingston
East Kingston
Londonderry
Mont Vernon
Peterborough
Derry
Lyndeborough
Hampstead
South Hampton
Seabrook
Newton
Amherst
Merrimack
Litchfield
Atkinson
Plaistow
Jaffrey
Sharon
Temple
Wilton
Milford
Windham
Salem
Greenville
Rindge
New Ipswich
Mason
Brookline
Hollis
Nashua
Hudson
Pelham