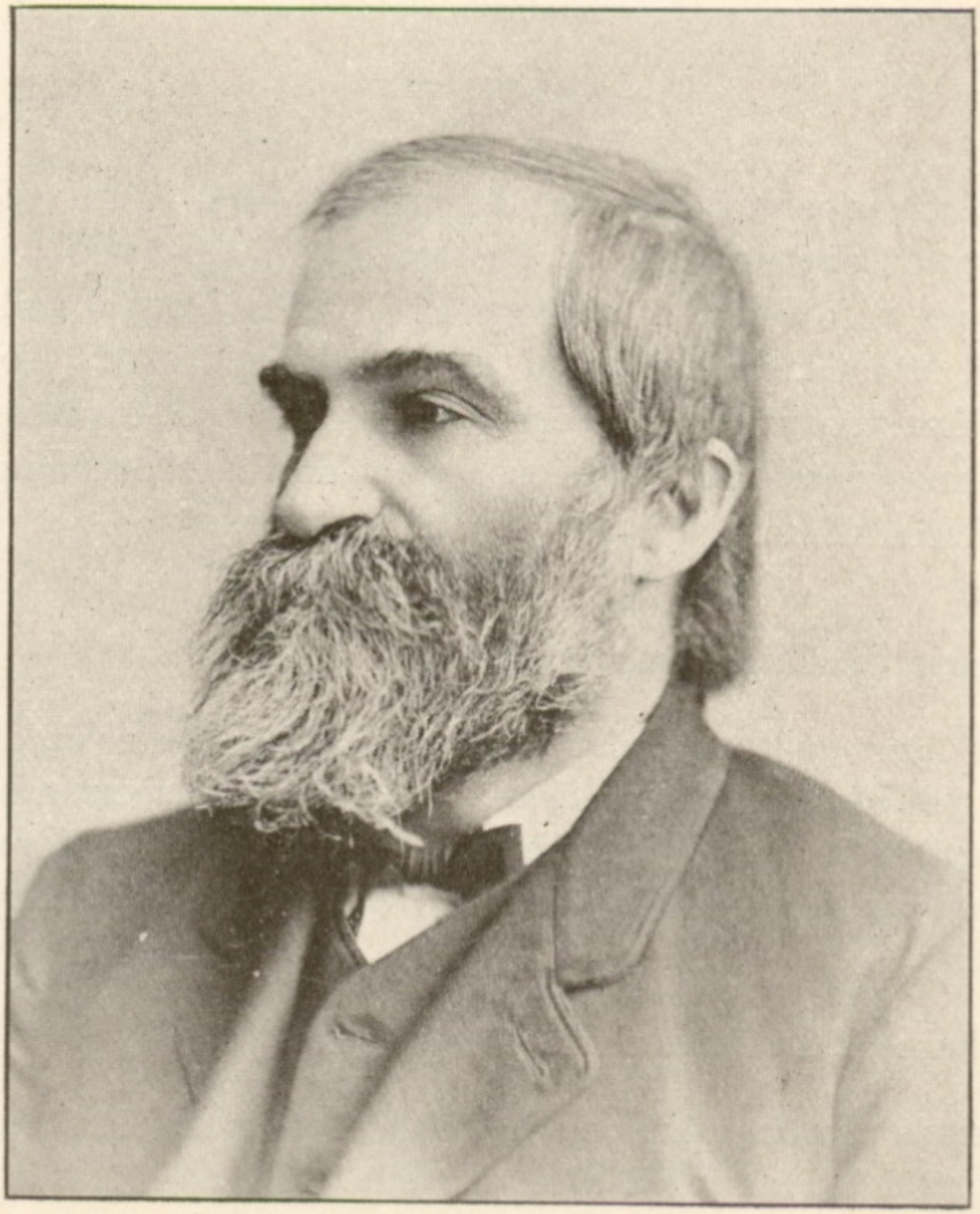

CHARLES DOE.