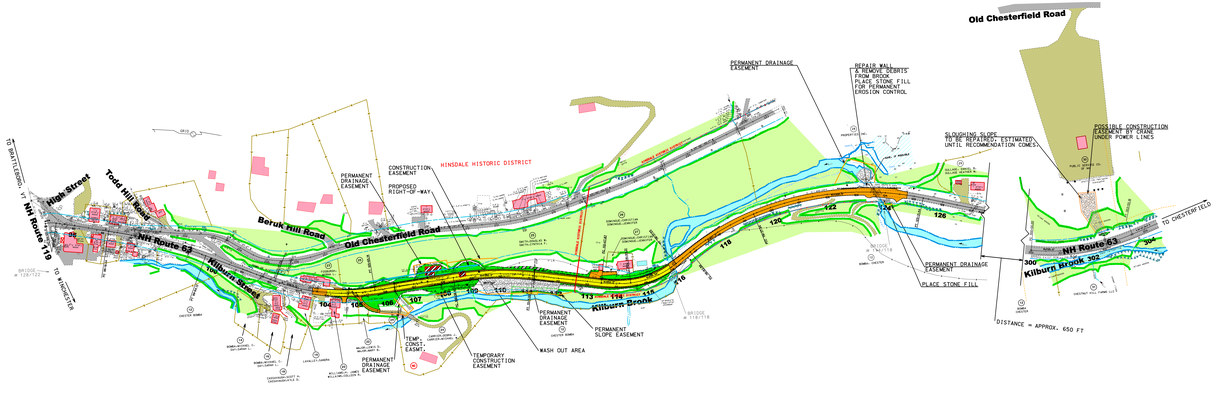
Old Chesterfield Road
PERMANENT DRAINAGE EASEMENT
REPAIR WALL & REMOVE DEBRIS ALONG BRIDGE & PLACE STONE FILL FOR PERMANENT EROSION CONTROL
GLOUGHING FLOOR TO BE REPAIRED (ESTIMATED) UNTIL RECOMMENDATION COMES
POSSIBLE CONSTRUCTION EASEMENT BY OWNER UNDER POWER LINES
TO CHESTERFIELD
NH Route 63
Kilburn Brook 302
PERMANENT DRAINAGE EASEMENT
PLACE STONE FILL
DISTANCE = APPROX. 650 FT
HINSDALE HISTORIC DISTRICT
CONSTRUCTION EASEMENT
PROPOSED RIGHT-OF-WAY
PERMANENT DRAINAGE EASEMENT
Beruk Hill Road
Old Chesterfield Road
Kilburn Brook
PERMANENT DRAINAGE EASEMENT
PERMANENT SLOPE EASEMENT
WASH OUT AREA
TEMPORARY CONSTRUCTION EASEMENT
TEMP. CONST. EASEMENT
PERMANENT DRAINAGE EASEMENT
TO WATTSBURG
High Street
Todd Hill Road
NH Route 119
NH Route 63
Kilburn Brook
TO WINCHESTER
BRIDGE # 120/122
BRIDGE # 118/119
100
102
104
106
108
107
109
110
113
114
115
116
118
120
122
124
126
300
302
304