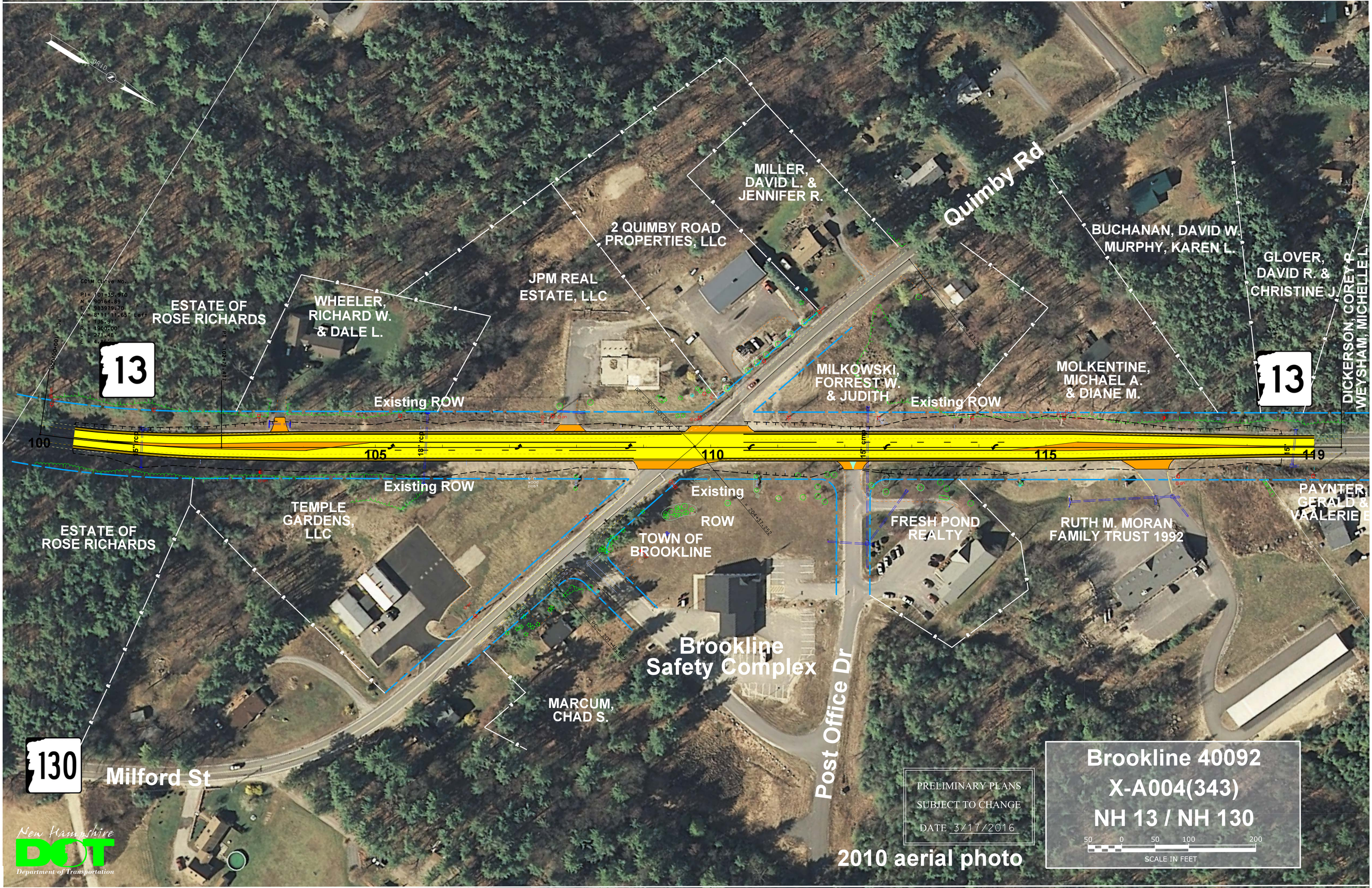
MILLER, DAVID L. & JENNIFER R.
2 QUIMBY ROAD PROPERTIES, LLC
JPM REAL ESTATE, LLC
WHEELER, RICHARD W. & DALE L.
ESTATE OF ROSE RICHARDS
Quimby Rd
BUCHANAN, DAVID W.
MURPHY, KAREN L.
GLOVER, DAVID R. & CHRISTINE J.
DICKERSON, COREY P.
WEYSHAM, MICHELLE L.
13
MILKOWSKI, FORREST W. & JUDITH
MOLKENTINE, MICHAEL A. & DIANE M.
Existing ROW
100
105
110
115
119
TEMPLE GARDENS, LLC
Existing ROW
Existing ROW
TOWN OF BROOKLINE
FRESH POND REALTY
RUTH M. MORAN FAMILY TRUST 1992
PAYNTER, GERALD & VALERIE
ESTATE OF ROSE RICHARDS
Brookline Safety Complex
MARCUM, CHAD S.
Post Office Dr
130
Milford St
PRELIMINARY PLANS
SUBJECT TO CHANGE
DATE 3/17/2016
2010 aerial photo
Brookline 40092
X-A004(343)
NH 13 / NH 130
50 0 50 100 200
SCALE IN FEET
New Hampshire DOT
Department of Transportation