NATIONAL HIGHWAY SYSTEM

New Hampshire DOT
Department of Transportation
Bureau of Transportation Planning

0 5 10 15 20 25 Miles

FEDERAL APPROVAL - NOVEMBER 28, 1995

Rural & Urban NHS
(National Highway System)

- Interstate (225 Miles)
- Turnpike on Interstate (35 Miles)
- Turnpike not on Interstate (52 Miles)
- Other NHS (505 Miles)
- Other State Numbered and Unnumbered Highways (4032 Miles)
- Urban Areas (census 2000)

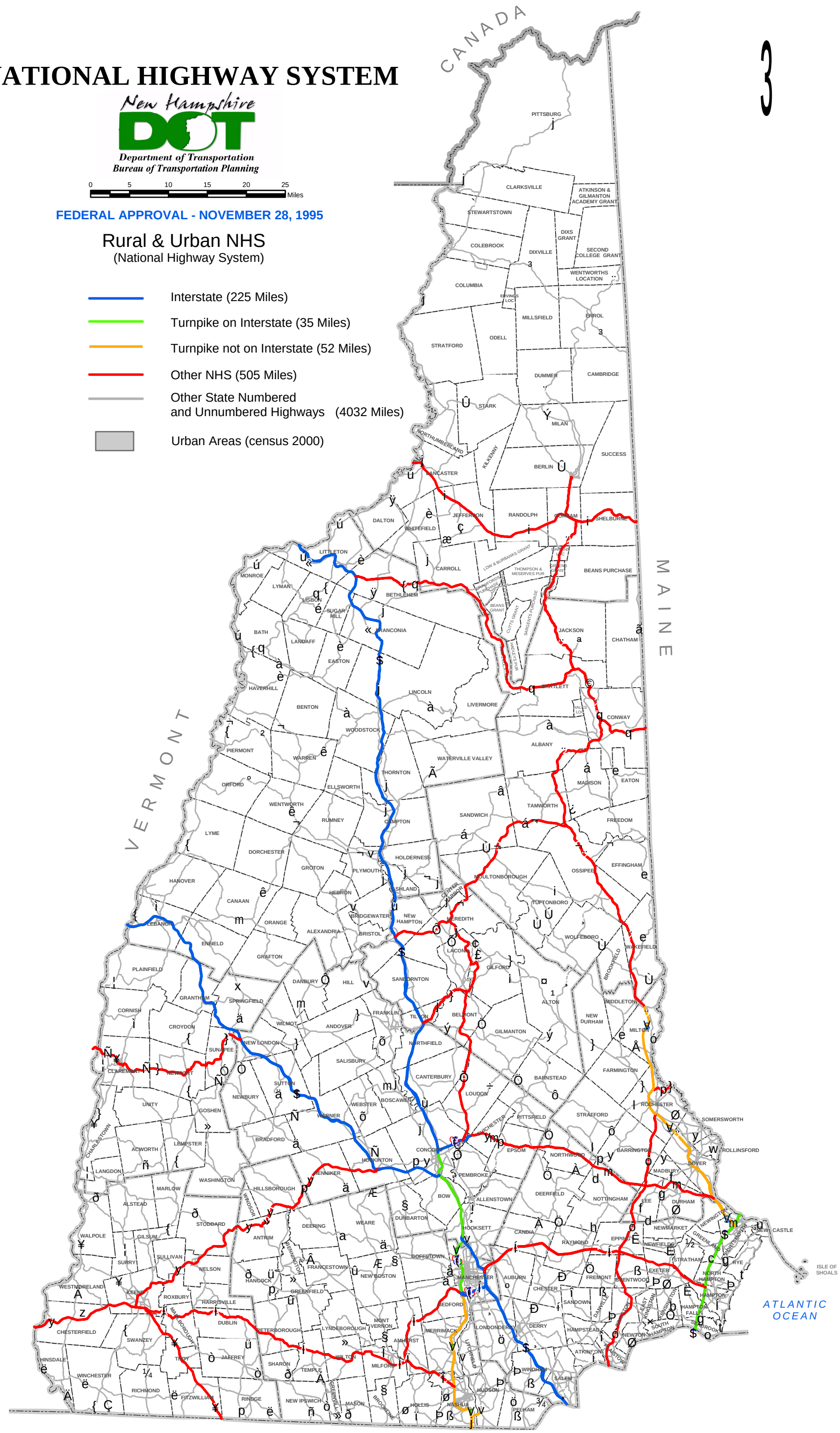

3

Printed July, 2006

I:Mapping/Standard maps/Statewide/state_nhs.mxd