FED. ROAD DIV. NO.	STATE	PROJ.	FISCAL YEAR	SHEET NO.	TOTAL SHEETS
1	N.H.				

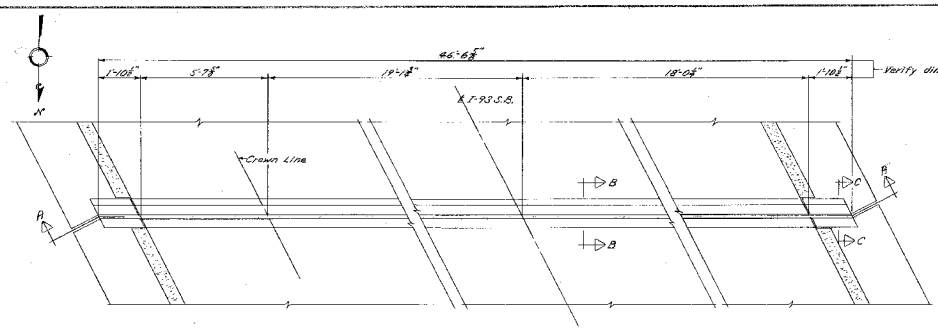

PLAN OF SOUTH EXPANSION JOINT
Scale: 1/2"=1'-0"

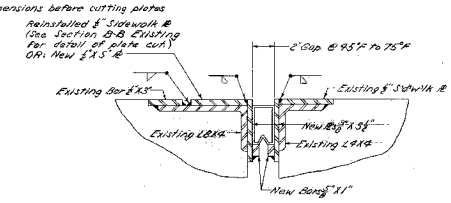

SECTION C-C
Scale: 3"=1'-0"

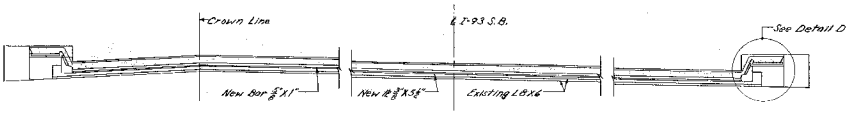

SECTION A-A
Scale: 1/2"=1'-0"

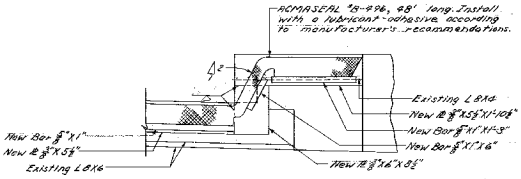

DETAIL D
Scale: 1 1/2"=1'-0"

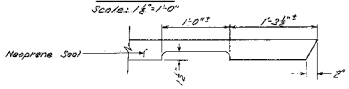

RELIEF CUT DETAIL
Scale: 1 1/2"=1'-0"

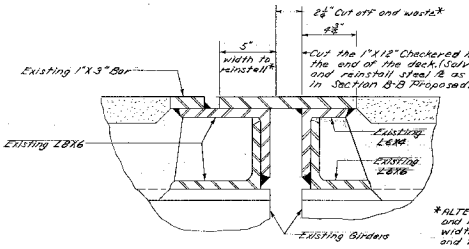

SECTION B-B EXISTING
Scale: 3"=1'-0"

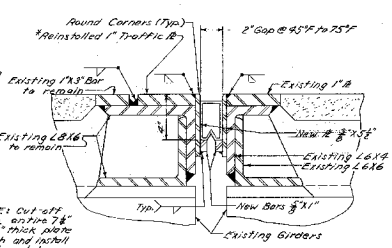

*ALTERNATE: Cut off and remove entire 7 1/4" width of 1" thick plate and furnish and install new 5" wide plate.

SECTION B-B PROPOSED
Scale: 3"=1'-0"

NOTE: See Notes #1 and #2, Br. Sh. No. 1 of 2, I-93 N.B over Rt. 38.

Sheet Scale: As Noted

Δ	DESCRIPTION	BY	DATE
	REVISIONS		

STATE OF NEW HAMPSHIRE
DEPARTMENT OF PUBLIC WORKS AND HIGHWAYS
BRIDGE DESIGN DIVISION

TOWN SALEM — BRIDGE NO. 073/063
FEDERAL PROJECT — STATE PROJECT
LOCATION I-93 SOUTHBOUND OVER ROUTE 38

EXPANSION JOINT REPLACEMENT

	BY	DATE		BY	DATE
DESIGNED	LSB	6/72	CHECKED	JEK	6/72
DRAWN	LSB	6/72	CHECKED	JEK	6/72
TRACED	LSB	6/72	CHECKED	JEK	6/72
QUANTITIES			CHECKED		

BRIDGE SHEET NO. 2 OF 2
FILE NUMBER 13-2-5

REVIEWED BY — PROJ. NO. — SHEET NO. — TOTAL SHEETS