FED. ROAD BRY. NO.	STATE	PROJ.	FISCAL YEAR	SHEET NO.	TOTAL SHEETS
1	N.H.				

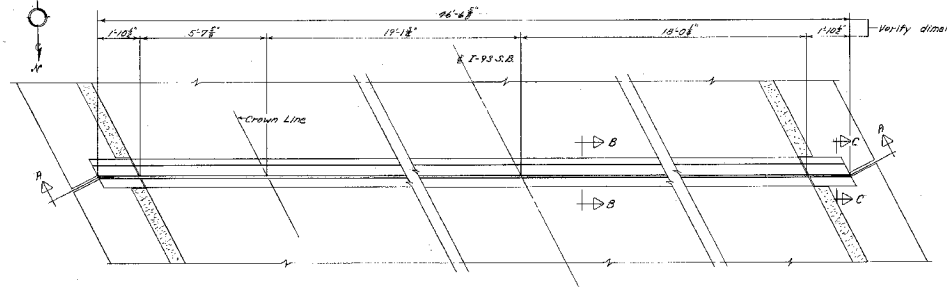

PLAN OF NORTH EXPANSION JOINT
Scale: 1/8"=1'-0"

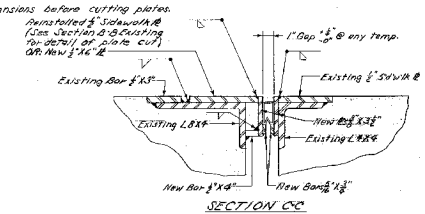

SECTION C-C
Scale: 3"=1'-0"

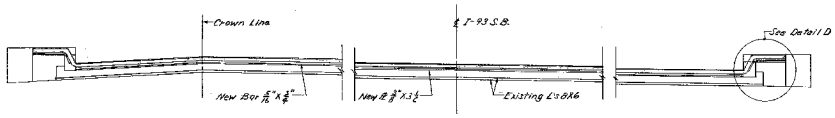

SECTION A-A
Scale: 1/8"=1'-0"

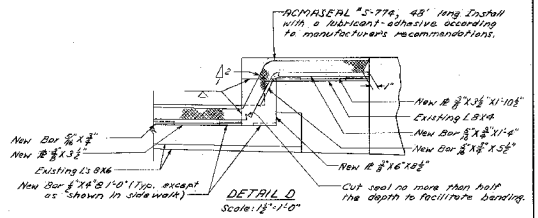

DETAIL D
Scale: 1 1/2"=1'-0"

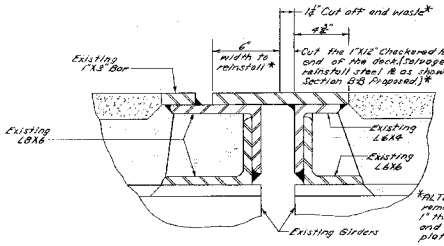

*ALTERNATE: Cut-off and remove entire 7 1/2" width of 1" thick plate and furnish and install new 6" wide plate.

SECTION B-B EXISTING
Scale: 3"=1'-0"

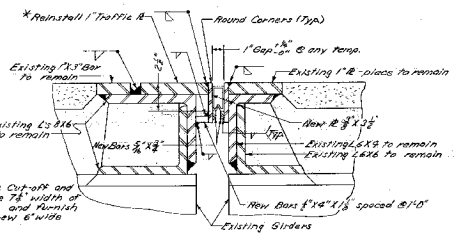

SECTION B-B PROPOSED
Scale: 3"=1'-0"

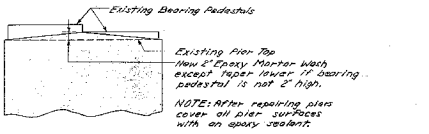

TYPICAL PIER SECTION
(BOTH PIERS)
Scale: 1"=1'-0"

NOTE: See Notes #1 and #2, Br. Sh. No. 1 of 2, I-93 N.B. over Rt. 38.

Sheet Scale: As Noted

Δ	DESCRIPTION	BY	DATE

REVISIONS

STATE OF NEW HAMPSHIRE
DEPARTMENT OF PUBLIC WORKS AND HIGHWAYS
BRIDGE DESIGN DIVISION

TOWN: SALEM — BRIDGE NO.: 073/063
FEDERAL PROJECT: — STATE PROJECT: —
LOCATION: I-93 SOUTHBOUND OVER ROUTE 38

EXPANSION JOINT REPLACEMENT

		BY	DATE			BY	DATE
DESIGNED	LJB		6/72	CHECKED	JFK		6/72
DRAWN	LJB		6/72	CHECKED	JFK		6/72
TRACED	LJB		6/72	CHECKED	JFK		6/72
QUANTITIES				CHECKED			

BRIDGE SHEET NO.: 1 OF 2
FILE NUMBER: 13-2-5

REVIEWED BY: — PROJ. NO. — SHEET NO. — TOTAL SHEETS