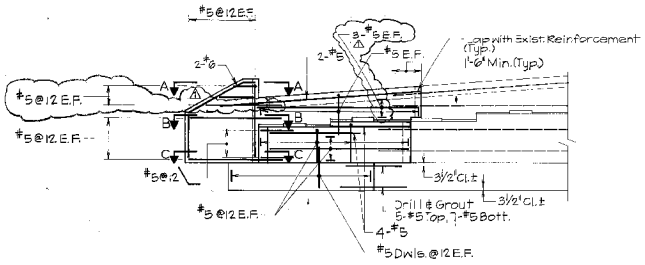

ELEVATION ABUTMENT B
1/4"=1'-0"

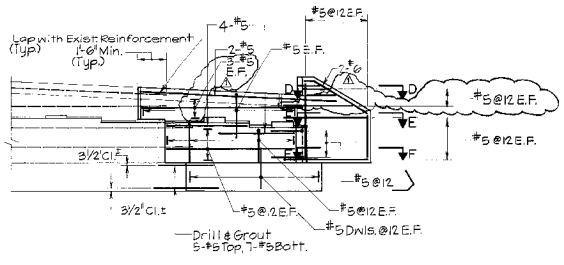

ELEVATION ABUTMENT A
1/4"=1'-0"

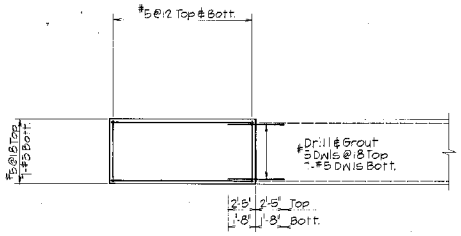

PARTIAL FOOTING PLAN ABUTMENT B
1/4"=1'-0"

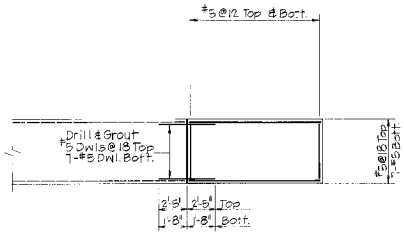

PARTIAL FOOTING PLAN ABUTMENT A
1/4"=1'-0"

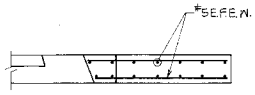

SECTION D-D
1/2"=1'-0"

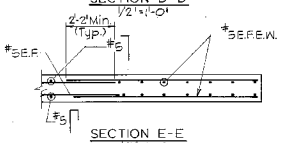

SECTION E-E
1/2"=1'-0"

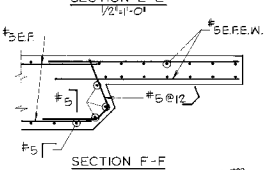

SECTION F-F
1/2"=1'-0"

AUG 28 1990

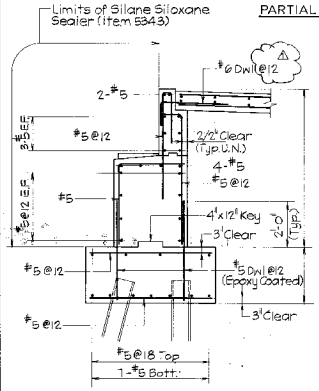

TYPICAL ABUTMENT SECTION
1/2"=1'-0"

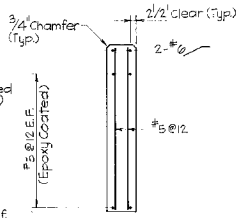

TYPICAL WINGWALL SECTION
1/2"=1'-0"

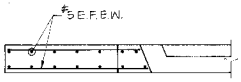

SECTION A-A
1/2"=1'-0"

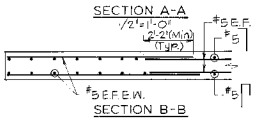

SECTION B-B
1/2"=1'-0"

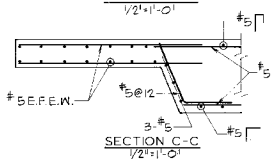

SECTION C-C
1/2"=1'-0"

1	BULLETIN NO. 1	SEM	8/29/90
△	DESCRIPTION	BY	DATE

REVISIONS

Kimball Chase
Engineering • Surveying • Land Planning and Design
One Cate Street, Portsmouth, NH 03801 • (603)431-2520
Salem, NH • Concord, NH • Bath, ME

STATE OF NEW HAMPSHIRE
DEPARTMENT OF TRANSPORTATION
BRIDGE DESIGN

TOWN: SALEM — BRIDGE NO.: 084/061
FEDERAL PROJECT: — STATE PROJECT: —
LOCATION: RAMP A WIDENING OVER POLICY ROAD

ABUTMENTS A AND B REINFORCEMENT

	BY	DATE		BY	DATE
DESIGNED	JJF	6-90	CHECKED	SEM	7-90
DRAWN	KH	6-90	CHECKED	MTB	7-90
TRACED			CHECKED		
QUANTITIES			CHECKED		

BRIDGE SHEET NO. 8 of 19
FILE NUMBER 39-4-2

REVIEWED BY — PROJECT NO. — SHEET NO. — TOTAL SHEETS