



# Who's Who in *New Hampshire* Agriculture

## **Office of Commissioner**

Lorraine S. Merrill, Commissioner

271-3551

[LMerrill@agr.state.nh.us](mailto:LMerrill@agr.state.nh.us)

Administers departmental affairs, develops policy and oversees a number of programs which protect farmers, consumers and the environment. The commissioner sits ex-officio on numerous boards, including the University System trustees, Milk Sanitation Board, Agricultural Lands Preservation Board, Land & Community Heritage & Investment Program and the Current Use Advisory Board.

## **Division of Agricultural Development**

Gail McWilliam Jellie, Director

271-3788

[gmcwilliam@agr.state.nh.us](mailto:gmcwilliam@agr.state.nh.us)

Weekly Market Bulletin: [marketbulletin@agr.state.nh.us](mailto:marketbulletin@agr.state.nh.us)

Weekly Market Bulletin telephone: 271-1324

Works to bring consumers and producers together in the marketplace through promotional initiatives and marketing programs, including tradeshow opportunities and events, media and networking. Numerous publications, directories and market information are available in printed formats and on the internet. The division also works with various trade organizations throughout the state and country to encourage economic development activities that benefit New Hampshire agricultural businesses.

The division publishes the Weekly Market Bulletin for the farm community, operates the New Hampshire Building at the Eastern States Exposition, is the lead agency in the oversight of the NH Farm & Forest Exposition.

## **Division of Animal Industry**

Stephen K. Crawford, DVM, State Veterinarian

271-2404

[scrawford@agr.state.nh.us](mailto:scrawford@agr.state.nh.us)

The primary mission of the division is the control and eradication of all contagious and infectious diseases of domestic animals in the state. Through testing, vaccination and regulation of entry of animals into New Hampshire, the goal is protection of people, livestock and poultry from contamination. Added benefits of disease free animals are enhanced food safety; marketing advantages; and stable production costs which relate directly to the cost of associated food products.

The division is responsible for the "emergency support function-animal health" section of the state's emergency operations plan. This includes planning for both animal health disasters and human disasters that impact domestic animals; coordinating response efforts with other state agencies; and working with the private sector to enhance the state's ability to assist humans and animals during a disaster.

The division is involved in animal welfare and abuse investigation; maintains a diagnostic laboratory used by veterinarians in the state to identify animal health problems; and licenses pet shops, animal shelters, commercial dog breeders, brokers, and transporters. The division is administered by the state veterinarian, who also serves as deputy commissioner to the department.

## **Division of Pesticide Control**

David J. Rousseau, Director

271-3550

[pesticides@agr.state.nh.us](mailto:pesticides@agr.state.nh.us)

[drousseau@agr.state.nh.us](mailto:drousseau@agr.state.nh.us)

Regulates all aspects of the sale, use, and manufacture of pesticides in new Hampshire, under the direction of the Pesticide Con-

trol Board with the intention of protecting New Hampshire citizens and the environment while recognizing the benefits of the proper management of pesticides. This is accomplished through the registration of pesticides, licensing of pesticide applicators and dealers, issuance of special permits, promotion of integrated pest management practices, and the enforcement of state and federal pesticide regulations.

**Division of Plant Industry**  
Thomas Durkis, State Entomologist

271-2561  
tdurkis@agr.state.nh.us

Administered by the state entomologist, the division performs routine inspections of nursery and florist establishments, agricultural crops and apiaries aimed at reducing economic loss to producers and safeguarding the food supply.

The division monitors populations of potentially serious insect and plant disease pests, oversees state and federal biological control programs and establish insect and plant disease quarantines. The Division also cooperates with other local, state and federal agencies to minimize pest damage and prevent the establishment and help control the spread of invasive insect and plant species.

**Division of Regulatory Services**  
Richard Uncles, Director

271-3685/2753  
runcles@agr.state.nh.us

The Division of Regulatory Services is responsible for assuring compliance with New Hampshire laws and the administrative rules of the department governing the marketing of certain farm commodities. The division provides inspection services for farm products including apples, cider, eggs, potatoes, honey and maple products, as well as for regulated agricultural products including animal feed and pet food, fertilizer, lime, potting soils and seed for planting purposes.. The Division also administers the Seal of Quality Program, assists with Best Management Practices for the use of agricultural nutrients, and is accredited by USDA to provide Organic Certification services in the state.

**Division of Weights and Measures**  
Richard Cote, Director

271-3709  
rcote@agr.state.nh.us

Enforces all of the state's laws affecting the measurement of commodities moving in commerce. The purpose is to ensure consumers receive an accurate amount of product. Among its functions are regulation of weighing devices ranging from scales measuring fractions of an ounce up to platform scales used to weigh up to 100,000 pounds, plus fuel delivery meters and pumps and containers used for measuring any type of liquid or solid commodity. The division also enforces the uniform date code system for processed food products and numerous other provisions of laws affecting pricing and sale of commercial goods.

In addition, the division operates an internationally accredited mass laboratory where mass (weights) standards are calibrated for industry and service technicians.



# State Agricultural Advisory Board

The board advises the commissioner and department with regard to issues pertaining to agricultural related issues.

## Belknap County

**Andrew Howe**  
300 Gunstock Hill Road  
Gilford 03249  
293-7070

## Carroll County

**Justin Hussey**  
733 Westside Road  
North Conway 03860  
447-6436

## Cheshire County

**Tracie Smith**  
72 Jaffrey Road  
Fitzwilliam 03447  
209-1851

## Coos County

**Gordon Gray**  
317 Brown Road  
Groveton 03582  
636-1294

## Grafton County

**Jesse LaFlamme**  
2938 Littleton Road  
Monroe 03582  
638-2827

## Hillsborough County

**Matthew R. LeClair**  
488 Fitchburg Road  
Mason 03048  
878-4022

## Merrimack County

**John McPhail**  
518 Clinton Street  
Bow 03301  
224-2482

## Rockingham County

**Caroline S. Robinson**  
61 Stratham Heights Road Stratham 03885  
772-6646

## Strafford County

**Frank Reinhold, Jr.**  
297 North River Road  
Lee 03861  
659-2108

## Sullivan County

**Robert Beaudry**  
905 N. Hemlock Road  
Charlestown 03603  
826-4270

## Food Distribution Industry

**Mary Ann Kristiansen**  
80 Houghton Ledge Road  
Roxbury 03431  
209-0720

## Food Retailing Industry

**David S. Floyd**  
PO Box 281  
Conway NH 03818  
413-575-0426

## Advertising Industry

**Linda C. Burroughs**  
581 Ocean Boulevard #4  
Hampton 03842  
964-9338

## Petroleum Industry

**Thomas Prescott**  
2 Windsor Road  
Bow 03304  
774-6638

## Consumer Interests

**Helen Brody**  
21 Spencer Street #403  
Lebanon 03766  
727-9116



# Environment & Agriculture Committee of the NH House of Representatives

## Chairperson

**Rep. Tara Sad**  
PO Box 909  
Walpole NH 03608  
756-4861

## Vice Chair

**Rep. Jane Beaulieu**  
600 South Main Street  
Manchester NH 03102  
203-8440

House committees web site, for a full list of committees and members:

[www.gencourt.state.nh.us/ie/billstatus/hsecommittees.asp](http://www.gencourt.state.nh.us/ie/billstatus/hsecommittees.asp)

# Energy, Environment & Economic Development Senate Committee

## Chairman

**Senator Martha Fuller Clark**  
147 Middle Street  
Portsmouth NH 03801  
436-2464

## Vice Chairman

**Senator Amanda Merrill**  
8 Meadow Road  
Durham NH 03824  
868-2491

Agriculture related bills can land in any one of several Senate committees, because of the way these committees are structured. For information about the NH Senate and a list all standing committees, visit:

[www.gencourt.state.nh.us/senate](http://www.gencourt.state.nh.us/senate)

# University of New Hampshire Cooperative Extension

UNH Cooperative Extension provides New Hampshire citizens with research-based education and information, enhancing their ability to make informed decisions that strengthen youth and families, sustain natural resources and improve the economy.

## Program Leaders & Administration

### Dean & Director

John E. Pike  
59 College Road  
Taylor Hall  
Durham NH 03824-2621  
862-1520  
Fax: 862-1585  
John.Pike@unh.edu

### Associate Director

James Grady  
59 College Road  
Taylor Hall  
Durham NH 03824-2621  
862-4969  
Fax: 862-1585  
Jim.Grady@unh.edu

### Agricultural Resources

Juli Brussell  
59 College Road  
Taylor Hall  
Durham NH 03824-2621  
862-2033  
Fax: 862-1685  
Juli.Brussell@unh.edu

### Family & Consumer Resources

Charlene Baxter  
59 College Road  
Taylor Hall  
Durham NH 03824-3587  
862-2485  
Fax: 862-1685  
Charlene.Baxter@unh.edu

**Forestry & Wildlife/  
Sea Grant Extension &  
Water Resources**

Darrel Covell  
59 College Road  
Durham NH 03824-2621  
862-3397  
Fax: 862-1685  
Darrel.Covell@unh.edu

**4-H Youth Development**

Wendy Brock  
Taylor Hall  
59 College Road  
Durham NH 03824-2621  
862-2187  
Fax: 862-1585  
Wendy.Brock@unh.edu

[www.extension.unh.edu](http://www.extension.unh.edu)

**Agriculture & Forest Resources Specialists**

**Ag. Business Management**

Michael R. Sciabarrasi  
131 Main Street  
Nesmith Hall Room 204  
Durham NH 03824-2500  
862-3234  
Fax: 862-0107  
Mike.Sciabarrasi@unh.edu

**Dairy**

Peter Erickson, DNRC  
UNH Fairchild Dairy Teaching &  
Research Center  
30 Okane Road  
Durham NH 038243536  
862-1909  
Fax: 862-3758  
peter.erickson@unh.edu

Michal Lunak

UNHCE-Grafton County  
3855 Dartmouth College Highway Box 5  
N. Haverhill NH 03774-4909  
787-6944  
Fax: 787-2009  
Michal.Lunak@unh.edu

**Entomology**

Alan T. Eaton  
38 Academic Way  
252 Spaulding Hall  
Durham NH 03824-2617  
862-1734  
Fax: 862-2713  
Alan.Eaton@unh.edu  
  
Stan Swier  
38 Academic Way  
254 Spaulding Hall  
Durham NH 03824-2617

862-1733  
Fax: 862-1713  
Stan.Swier@unh.edu

**Forest Resources**

Karen Bennett  
131 Main Street  
212 Nesmith Hall  
Durham NH 03824-2500  
862-4681  
Fax: 862-0107  
Karen.Bennett@unh.edu

**Forest Industry**

Sarah Smith  
131 Main Street  
Nesmith Hall  
Durham NH 03824-2500  
862-2647  
Fax: 862-0107  
Sarah.Smith@unh.edu

**Green House & Floriculture**

Brian Krug  
38 Academic Way  
Spaulding Hall  
Durham NH 03824-2617  
862-0155  
Fax: 862-1713  
brian.krug@unh.edu

**Ornamentals**

Catherine Neal  
38 Academic Way  
Spaulding Hall  
Durham NH 03824-2617  
862-3208  
Fax: 862-2717  
Catherine.Neal@unh.edu

### **Plant Diagnostic Lab**

Cheryl Smith  
G38 Spaulding Hall (office)  
G37 Spaulding Hall (lab)  
38 Academic Way  
Durham NH 03824-2617  
862-3841  
Fax: 862-2717  
Cheryl.Smith@unh.edu  
Sample forms available at: [http://extension.unh.edu/  
Agric/AGPDTS/PDform.pdf](http://extension.unh.edu/Agric/AGPDTS/PDform.pdf)

### **Sustainable Horticulture Production**

Becky Grube  
38 Academic Way  
Spaulding Hall  
Durham NH 03824-2617  
862-3203  
Fax: 862-1713  
becky.grube@unh.edu

### **Turf**

John M. Roberts  
G37 Spaulding Hall  
38 Academic Way  
Durham NH 03824-2617  
862-3202  
Fax: 862-1713  
John.Roberts@unh.edu

### **Wildlife**

Matt Tarr  
131 Main Street  
Nesmith Hall  
Durham NH 03824-2500  
862-3594  
Fax: 862-0107  
Matt.Tarr@unh.edu

### **Food & Nutrition Specialists**

Debbie Lupold  
UNHCE-Merrimack County  
315 Daniel Webster Highway  
Boscawen NH 03303-2410  
796-2151  
Fax: 796-2271  
debbie.luppold@unh.edu

Catherine Violette  
129 Main Street  
Kendall Hall  
Durham NH 03824-2500  
Catherine.violette@unh.edu

### **Sea Grant Extension & Water Resources Specialists**

Ken LaValley

131 Main Street  
Nesmith Hall  
Durham NH 03824-2500  
862-4343  
Fax: 862-0107  
ken.lavalley@unh.edu

Jeffrey Schloss  
38 Academic Way  
Spaulding Hall  
Durham NH 03824-2617  
862-3848  
Fax: 862-2717  
Jeff.Schloss@unh.edu

Julia Peterson  
Kingman Farm  
Durham NH 03824  
749-1565  
Fax: 743-3997  
Julia.Peterson@unh.edu

### **Youth Animal Science, Science & Technology**

Trent Schriefer  
180 Main Street  
Moiles House  
Durham NH 03824-2536  
862-3085  
Fax: 862-2157  
trent.schriefer@unh.edu



**University of New Hampshire  
College of Life Sciences & Agriculture  
New Hampshire Agricultural Experiment Station  
New Hampshire Veterinary Diagnostic Laboratory**

The UNH College of Life Sciences & Agriculture (COLSA) provides undergraduate and graduate degree programs, research, and outreach. It houses the Thompson School of Applied Science, as well as the New Hampshire Agricultural Experiment Station and the New Hampshire Veterinary Diagnostic Laboratory. The NHAES facilities and funds research programs related to agriculture and natural resources to serve the needs of the state, region and nation. The NHVDL helps to monitor and control important animal diseases by providing diagnostic services and information.

**College, NHAES & NHVDL**

Thomas E. Brady  
Dean, COLSA  
Director, NHAES  
Rudman Hall, 46 College Road  
Durham 03824-2617  
862-1453  
Tom.Brady@unh.edu

Jon Wraith  
Assoc. Dean of Agriculture  
Assoc. Dean, NHAES  
Rudman Hall, 46 College Road  
Durham 03824-2617  
862-2468  
Jon.Wraith@unh.edu

Richard French  
Director, NHVDL  
Kendall Hall, 129 Main Street  
Durham 03824-2617  
862-2726  
Richard.French@unh.edu

**[www.colsa.unh.edu](http://www.colsa.unh.edu)**

**Departments & Thompson School**

Chris Neefus  
Chair, Dept. of Biological Sciences  
Spaulding Life Sciences Building  
46 College Road, Durham 03824-2617  
862-2100  
Chris.Neefus@unh.edu

Rick Cote  
Chair, Dept. of Molecular, Cellular & Biomedical  
Sciences  
Rudman Hall, 46 College Road  
Durham 03824  
862-4095  
Rick.Cote@unh.edu

John Halstead  
Chair, Dept. of Natural Resources & Environment  
Nesmith Hall, 131 Main Street  
Durham 03824-2617  
862-1700  
John.Halstead@unh.edu

Regina Smick-Attisano  
Director, Thompson School of Applied Science  
Cole Hall, 291 Main Street  
Durham 03824-3562  
862-1025  
Regina.Smick-Attisano@unh.edu

## UNH Cooperative Extension County Offices

### **Belknap County**

36 County Drive  
Laconia NH 03246-2900  
527-5475

Fax: 527-5477  
Ag: Amy Ouellette  
Amy.Ouellette@unh.edu  
Forest: "vacant"

### **Carroll County**

PO Box 1480  
Conway NH 03818  
447-3834

Fax: 447-5192  
Ag: Tina Savage  
Tina.Savage@unh.edu  
Forest: Wendy Scribner  
Wendy.Scribner@unh.edu

### **Cheshire County**

800 Park Avenue  
Keene NH 03431-1513  
352-4550

Fax: 358-0494  
Ag: Carl Majewski  
Carl.Majewski@unh.edu  
Forest: Steve Roberge  
Steven.Roberge@unh.edu

### **Coos County**

629A Main Street  
Lancaster NH 03584-9612  
788-4961

Fax: 788-3629  
Ag: Steve Turaj  
Steven.Turaj@unh.edu  
Forest: Samuel Stoddard  
Sam.Stoddard@unh.edu

### **Grafton County**

3855 Dartmouth College Highway Box 5  
North Haverhill NH 03774-4909  
787-6944

Fax: 787-2009  
Ag: "vacant"  
Forest: David Falkenham  
David.Falkenham@unh.edu

### **Hillsborough County**

329 Mast Road Suite 101  
Goffstown NH 03045  
641-6060

Fax: 645-5252  
Ag: Margaret Hagen  
Margaret.Hagen@unh.edu

Ag: George Hamilton  
George.Hamilton@unh.edu  
Forest: Jonathan Nute  
Jonathan.Nute@unh.edu

### **Merrimack County**

315 Daniel Webster Highway  
Boscawen NH 03303  
796-2151

Fax: 796-2271  
Ag: Dorothy Perkins  
Dorothy.Perkins@unh.edu  
Forest: Timothy Fleury  
Tim.Fleury@unh.edu

### **Rockingham County**

113 North Road  
Brentwood NH 03833  
679-5616

Fax: 679-8070  
Ag: Nada Haddad  
Nada.Haddad@unh.edu  
Forest: Fred Borman  
Fred.Borman@unh.edu

### **Strafford County**

268 County Farm Road  
Dover NH 03820-6015  
749-4445

Fax: 743-3431  
Ag: Geoffrey Njue  
Geoffrey.Njue@unh.edu  
Forest: Deborah Goard  
Deborah.Goard@unh.edu

### **Sullivan County**

24 Main Street  
Newport NH 03773  
863-9200

Fax: 863-4730  
Ag: Seth Wilner  
Seth.Wilner@unh.edu  
Forest: Chuck Hersey  
Chuck.Hersey@unh.edu

### **UNHCE-Family, Home & Garden Education Center**

200 Bedford Street  
Manchester NH 03101  
629-9494

Toll Free: 1-877-398-4769  
Fax: 629-9998  
Alice Mullen, Office Administrator  
Alice.Mullen@unh.edu

# USDA Natural Resources Conservation Service & County Conservation District Offices

## County Conservation District Offices:

The Conservation Districts in NH assist towns, landowners, farmers, foresters, developers and others to properly plan and conserve the wise use of land and water resources; the Districts also sponsor natural resource conservation programs to bring issues and opportunities of conservation to the attention of the public. Soils information, including Soil Potential Index (SPI) ratings, soils overlays and "Minimum Impact Wetlands Permits" process assistance, are also available through conservation district offices.

## USDA Natural Resources Conservation Service:

USDA's Natural Resources Conservation Service, a federal agency working through NH's local conservation districts provides technical and financial assistance through a partnership effort, lead by NH's conservation districts and includes natural resource conservation efforts related to soil and water erosion and erosion control, water quality, stream bank protection, wetlands restoration, farmland protection, forestland improvement, wildlife habitat restoration, flood control and soil and resource inventories.

## USDA Natural Resources Conservation Service

(Headquarters)

George W. Cleek, IV,  
State Conservationist  
Federal Building  
2 Madbury Road  
Durham NH 03824-2043  
868-7581 Fax: 868-5301  
george.cleek@nh.usda.gov

Soil Conservationist: Heidi E. Konesko

Soil Conservation Technician:

Wendy Ward

## Coos County Conservation District

4 Mayberry Lane  
Lancaster NH 03584-3616  
788-4651 Fax: 788-2538  
diane.bennett@nh.nacdnet.net  
Chair: Bert von Dohrmann  
District Manager: Diane Bennett  
District Conservationist: Michael Harrington

## Belknap County Conservation District

Federal Building  
719 North Main Street Room 203  
Laconia NH 03246-2772  
527-5880 or 527-9146  
Fax: 528-8783 (to fax, call first)  
lisa.morin@nh.nacdnet.net  
Chair: John Hodsdon  
Coordinator: Lisa Morin  
District Conservationist: Mike Lynch

## Grafton County Conservation District

250 Swiftwater Road Room 6 Woodsville NH  
03785-1424  
747-2001 ext. 103  
Fax: 747-3477  
pamela.gilbert@nh.nacdnet.net  
Chair: Calvin Perkins  
District Manager: Pam Gilbert  
District Cons.: "vacant"

## Carroll County Conservation District

PO Box 533, 73 Main Street  
Conway NH 03818-0533  
447-2771 Fax: 447-8945  
joan.richardson@nh.nacdnet.net  
Chair: Fred Goss  
District Manager: Joan Richardson  
District Conservationist: Nels Liljedahl

## Hillsborough County Conservation District

Chappell Professional Building  
468 Route 13 South  
Milford NH 03055-3476  
673-2409  
Fax: 673-0597  
www.hillsboroughccd.com  
Chair: Arthur Lyford

## Cheshire County Conservation District

11 Industrial Park Drive  
Walpole NH 03608-9744  
756-2988 Fax: 756-2978  
amanda.constello@nh.nacdnet.net  
Chair: Jeff Porter  
District Manager: Amanda Costello  
Natural Resource Conservationist:  
Scott Heckman

District Manager: Kerry Rickrode  
District Conservationist: Michael Lynch  
Soil Conservationist: Krista Olson

## Merrimack County Conservation District

The Concord Center  
10 Ferry Street Box 211 Room 211  
Concord NH 03301-5081  
223-6023 Fax: 223-6030  
stacy.luke@nh.usda.gov

Chair: Peter Blakeman  
District Manager: Stacy Luke  
District Conservationist: Michael Lynch  
Soil Scientist: Karen Dudley

**Rockingham County Conservation District**

110 North Road  
Brentwood NH 03833-6614  
679-2790 Fax: 679-2860  
Chair: Cynthia Smith  
Executive Director: Mary Carrier

**Strafford County Conservation District**

259 County Farm Road Unit 3  
Dover NH 03820-6015  
749-3037 Fax: 743-3667  
bambi.miller@nh.nacdn.net

Chair: Mark Perry  
District Manager: Bambi Miller

**Sullivan County Conservation District**

24 Main Street  
Newport NH 03773-1500  
863-4297 Fax: 863-4730  
Janice.Heighes@email.nacdnet.org  
Chair: David Grobe  
District Manager: Jan Heighes

[www.nh.nrcs.usda.gov](http://www.nh.nrcs.usda.gov)

**Resource Conservation & Development (RC&D)**

A USDA supported partnership working with an RC&D Council, a locally directed non-profit, to create and implement projects that conserve and develop land, water and community resources.

**North Country RC&D**

Rick DeMark  
USDA/NRCS Coordinator  
719 North Main Street Room 220  
Laconia NH 03246-2772  
527-2093  
Fax: 527-2095  
richard.demark@nh.usda.gov

Serving Belknap, Carroll, Coos, Grafton, Strafford counties.

**Southern NH RC&D**

Holli Umphrey  
USDA/NRCS Coordinator  
The Concord Center  
10 Ferry Street Box 4 Suite 422  
Concord NH 03301  
223-0083  
Fax: 223-0084

Serving Merrimack, Rockingham, Cheshire, Sullivan & Hillsborough counties.

[www.nhrcd.net](http://www.nhrcd.net)

**Conservation Agencies**

**State Conservation Committee**

Provide guidance, coordination and assistance to county conservation districts and activities of federal, state, county and local government in natural resource conservation

Kenneth Kettenring, Chair  
72 Gordon Hill Road  
New Hampton NH 03256  
271-4060  
Kenneth.kettenring@des.nh.gov

**New Hampshire Assn. of Conservation Districts**

Coordinate and implement statewide natural resource programs and provide support to and a forum for county conservation districts.

Calvin Perkins, President  
357 Prospect Hill Road  
Rumney NH 03266

## USDA Farm Service Agency Offices

The Farm Service Agency administers farm commodity and resource conservation programs dealing with nearly all facets of agriculture. Key programs are: Farm Loan Programs, Conservation Reserve Program, Loan Deficiency Payments, aerial photography, Noninsured Crop Disaster Assistance Program, Direct and Counter-cyclical Program, Farm Storage Loan Program, Ewe Lamb Replacement and Retention Program, Wool and Mohair Market Loans/Loan Deficiency Payment Program. Trade Adjustment Assistance and Milk Loss Contract Program. FSA also assists NRCS with Environmental Quality Incentives Program and Grasslands Reserve Program.

### USDA/NH Farm Service Agency

(State Office)  
Robb Thomson  
State Executive Director  
22 Bridge Street Fourth Floor  
Concord NH 03301  
224-7941  
Fax: 225-1410  
robb.thomson@nh.usda.gov

### Belknap/Merrimack/Hillsborough Counties

Kathleen Dole  
County Executive Director  
The Concord Center  
10 Ferry Street Box 212  
Suite 212  
Concord NH 03301-5081  
223-6003  
Fax: 223-6030  
kathleen.dole@nh.usda.gov

### Cheshire/Sullivan Counties

Pamela A. Marvin  
County Executive Director  
11 Industrial Park Drive  
Walpole NH 03608  
756-2970  
Fax: 756-2978  
pamela.marvin@nh.usda.gov

### Carroll/Coos Counties

Irene Schmidt  
County Executive Director  
4 Mayberry Lane  
Lancaster NH 03584  
788-4602  
Fax: 788-2538  
irene.schmidt@nh.usda.gov

### Grafton County

Steven F. Schmidt  
County Executive Director  
250 Swiftwater Road Suite 2  
Woodsville NH 03785-1424  
747-3751  
Fax: 747-3477  
steven.schmidt@nh.usda.gov

### Rockingham/Strafford Counties

Linda Pearson  
County Executive Director  
629 Calef Highway, NH Rt. 125  
Knightly Plaza  
Epping NH 03042-2326  
679-4656  
Fax: 679-4658  
linda.pearson@nh.usda.gov



[www.fsa.usda.gov](http://www.fsa.usda.gov)

## Farm Service Agency Loan Office

Statewide farm lending, low interest rate loans for beginning & existing farmers.

### Farm Service Agency

Sherrill Harris  
Farm Loan Manager  
The Concord Center  
10 Ferry Street Box 212  
Suite 212  
Concord NH 03301-5081  
223-6003  
Fax: 223-6030  
sherrill.harris@nh.usda.gov



## Farm Finance

Financial services provider for farm and farm related businesses; provide credit, consulting, leasing, record keeping, tax prep, payroll and payroll services. Contribute to a prosperous, productive agriculture by enhancing the income and well being of farmer members by providing a dependable source of credit and financial services.

### First Pioneer Farm Credit

David Bishop  
Branch Manager  
2 Constitution Drive  
Bedford NH 03110  
472-3554  
Fax: 472-8048  
david.bishop@firstpioneer.com  
bedford.nh@firstpioneer.com  
www.firstpioneer.com

### Yankee Farm Credit, ACA

Jeffrey A. Temple  
Vice President  
PO Box 1009  
52 Farmvu Drive  
White River Junction VT 05001  
(802) 295-3670  
Fax: (802) 295-9086  
whiteriver.vt@yankeeaca.com  
www.yankeeaca.com

### Yankee Farm Credit

Kenneth H. Buzzell  
Senior VP/Branch Manager  
PO Box 537  
41 Highland Avenue  
Newport VT 05855  
(800) 370-2738  
Fax: (802) 334-8058  
kenneth.buzzell@YankeeACA.com  
www.yankeeaca.com

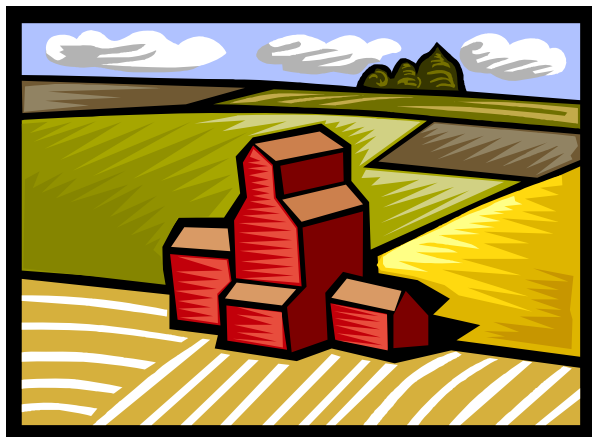

# USDA Rural Development

Community and economic development financing and technical assistance providing loans, loan guarantees and grants for homeownership or home repairs, rural rental housing development; business and cooperative development; community facilities highlighting first responders, child and rural health care; and water and wastewater systems. Renewable Energy for America Grant and Loan Guarantee Program fund renewable energy systems or energy efficiency improvements for farmers, agricultural businesses, and small businesses; Value Added Producer Grants fund planning activities and working capital for marketing value-added agricultural products, including farm-based renewable energy for eligible independent producers, farmers and agricultural producer groups. Rural Development's mission is to increase economic opportunity and improve the quality of life for rural Americas.

## Rural Development

State Office for NH/VT  
Rhonda Shippee  
Acting State Director  
89 Main Street City Center  
Third Floor  
Montpelier VT 05602  
(802) 828-6080  
Fax: (802) 828-6018  
Anita.moore@vt.usda.gov

## Rural Housing Office & Cheshire/Sullivan Counties

Concord Area Office  
Everett Bailey  
Area Director  
223-6035  
Fax: 223-6061  
everett.bailey@nh.usda.gov

Steven Epstein  
Business Program Specialist  
223-6041  
steven.epstein@nh.usda.gov  
Community & Business Programs  
The Concord Center  
10 Ferry Street Box 317 Suite 218  
Concord NH 03301-5004

## Belknap/Hillsborough/Merrimack Counties

Daphne Feeney  
Rural Development Specialist  
daphne.feeney@nh.usda.gov

Colleen Ladew  
Rural Development Specialist  
223-6035  
colleen.ladew@nh.usda.gov  
The Concord Center  
10 Ferry Street Box 218 Suite 218  
Concord NH 03301  
223-6035  
Fax: 223-6061

## Carroll County

Beverly Mason  
Area Director  
PO Box 1020  
73 Main Street  
Conway NH 03818  
447-3318  
Fax: 447-3304  
beverly.mason@nh.usda.gov

## Rockingham/Strafford Counties

Carolyn Chute-Festervan  
Rural Development Specialist  
The Concord Center  
10 Ferry Street Suite 218  
223-6035  
carolyn.chute-festervan@unh.usda.gov

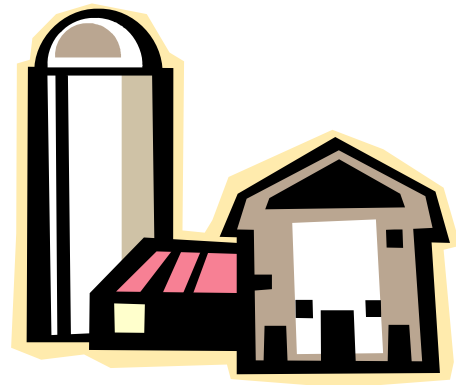

[www.rurdev.usda.gov](http://www.rurdev.usda.gov)

## USDA Rural Development Community & Business Offices

### Carroll & Grafton County

(also serving Cheshire & Sullivan counties)

Beverly Mason, Manager

PO Box 1020

73 Main Street

Conway NH 03818

447-3318

Fax: 447-3304

beverly.mason@nh.usda.gov

### Coos County

Janice Gingras

Rural Housing Specialist

PO Box 330

Berlin NH 03570

752-1328

Fax: 752-1354

janice.gingras@nh.usda.gov

### Cheshire, Hillsborough, Merrimack/Rockingham Counties

(also serving Cheshire & Sullivan counties)

Scott D. Johnson

Community Programs Specialist

The Concord Center

10 Ferry Street Suite 218

Concord NH 03301

223-6045

Fax: 223-6062

scott.johnson@nh.usda.gov

[www.rurdev.usda.gov](http://www.rurdev.usda.gov)

## Rural Development Specialists

### All of New Hampshire

Gregg MacPherson, Senior Program Loan Specialist

The Concord Center, 10 Ferry Street Suite 218, Concord NH 03301

223-6045

Fax: 223-6062

gregg.macpherson@nh.usda.gov

Scott Johnson, Community & Business Programs Specialist

scott.johnson@nh.usda.gov

### Specific to Carroll/Coos/Grafton Counties

Anne Getchell,, Community Programs Specialist

The Grindle Center, 73 Main Street, PO Box 1020 Conway NH 03818

447-3318

Fax: 447-3304

anne.getchell@nh.usda.gov

### Food Manufacturing Licensing:

(includes Homestead License)

#### NH Dept. of Health & Human Services

Division of Public Health Services

Food Protection Section

29 Hazen Drive, Concord, NH 03301

foodprotection@dhhs.state.nh.us

Tel.: 271-4589

Fax: 271-4859

<http://www.dhhs.nh.gov/DHHS/FOODPROTECTION>

## NH Fairs & Expos

### **Belknap County Fair**

Wendy French  
75 Forrest Road  
Northfield NH 03276  
286-3213

### **Cheshire Fair**

Gary Davis  
247 Monadnock Highway  
Swanzy NH 03446  
357-4740

### **Cornish Fair**

Wayne Gray  
11214 Route 12A  
Cornish NH 03745  
675-5714

### **Deerfield Fair**

Debra Tibbetts  
33 South Road  
Deerfield NH 03037  
463-5954  
Vendors: 543-3836

### **Hillsborough County**

#### **Ag Fair**

Wayne Meattay  
12 Ridgeview Road  
Weare NH 03281  
529-2562

### **Hopkinton State Fair**

Deborah Curtis  
PO Box 700  
Contoocook NH 03229-0700  
746-4191

### **Lancaster Fair**

Samantha Cantin  
PO Box 515  
Lancaster NH 03584  
788-4531  
General Information: 636-1813

### **North Haverhill Fair**

David Keith  
1694 Briar Hill Road  
North Haverhill NH 03774  
787-6696

### **Rochester Fair**

Mark Perry  
72 Lafayette Street  
Rochester NH 03867  
332-6585

### **Sandwich Fair**

Fran Mudgett  
PO Box 161  
Center Sandwich NH 03227  
284-7062

### **Stratham Fair**

Stanley Walker  
PO Box 595  
Stratham NH 03885-0595  
772-2990

### **NH Association of Fairs & Expos**

Cindy Heisler, Secretary  
NHDAMF  
PO Box 2042  
25 Capitol Street  
Concord NH 03302-2042  
271-3690 Fax: 271-1109

<http://www.nhfairs.com>



## NH Farmers' Market Contact

A Farmers' Market is an association of local farmers who assemble for the purpose of selling their produce directly to consumers. The markets offer the colorful and tasty bounty of local farms and gardens all season long. Shop for fresh vegetables, fruits, flowers, locally prepared foods and specialty items.

### **NH Farmers' Market Association**

Kristine Mossey, President  
42 Highland Avenue  
Milford NH 03055  
673-5792  
info@nhfma.org  
mosseyapples@aol.com

### **Amherst Farmers' Market**

Eileen Cavallaro  
18 Middle Street  
Milford NH 03055  
249-9809  
grdnprty1@aol.com

### **Barrington Farmers' Market**

Shaler McReel  
1 Hayes Road  
Madbury NH 03823  
749-0377

### **Bedford Farmers' Market**

Julie Patterson  
PO Box 10047  
Bedford NH 03110  
435-6419  
romney@comcast.net

### **Berlin-Gorham Farmers' Market**

George Stanley  
PO Box 33  
Berlin NH 03570  
752-15792

### **Bethlehem Farmers' Market Local Works**

WREN  
PO Box 331  
Bethlehem NH 03574  
869-9736

### **Bradford Community Farmers' Market**

Kate Dabrowski  
PO Box 276  
Bradford NH 03221  
938-6228  
baccmctelecom.com

### **Brookline Farmers' Market**

Ben Cargill  
238 Route 13  
Brookline NH 03033  
672-4229

### **Canaan Farmers' Market**

Judith Kushner  
PO Box 452  
Canaan NH 03741  
523-4337  
canaanfarmmkt@valley.net

### **Canterbury Community Farmers' Market**

Sarah Dunham  
PO Box 128  
Canterbury NH 03224  
738-9649

### **Claremont Farmers' Market**

Susan Lawrence  
94 Second NH Turnpike  
Claremont NH 03743  
542-4321

### **Colebrook Farmers' Market**

John Angevine  
84 Colby Street  
Colebrook NH 03576  
237-4430

### **Main Street Farmers' Market**

Elaine Haynes  
172 Harvey Swell Street  
Colebrook NH 03576  
237-4395

### **Concord Farmers' Market**

Steve Blaisdell  
295 Sheep Davis Road  
Concord NH 03301  
753-4799

### **Contoocook Farmers' Market**

Elaine Loft  
44 South Shore Drive  
Contoocook NH 03229  
746-2874  
planetloft@comcast.net

### **Davisville Farmers' Market**

Gamil Azmy  
909 East Route 103  
Warner NH 03278  
995-1345

**Deerfield Farmers' Market**

Hilda Haight  
144 Nottingham Road  
Deerfield NH 03037  
463-8812  
justforfunjj@yahoo.com

**Enfield Farmers' Market**

Martha Doelle  
447 NH Route 4A  
Enfield NH 03748  
632-4346

**Farmington Farmers' Market**

Marjorie Barron  
102 Aiken Road  
Farmington NH 03835  
859-2551  
barrons@worldpath.net

**Fitzwilliam Farmers' Market**

Lynne Brown  
487 Royalston Road  
Fitzwilliam NH 03447  
585-9052  
utuhusa@yahoo.com

**Franklin Community Farmers' Market**

Cindy Owen  
PO Box 562  
Franklin NH 03235  
648-6586  
cindytaylormidwife@yahoo.com

**Gilmanton Farmers' Market**

Jamie Clark  
PO Box 392  
Gilmanton NH 03237  
267-7083  
meadowviewfarm@metrocast.net

**Hancock Farmers' Market**

Leslie Hortwell  
56 Old Dublin Road  
Hancock NH 03449  
525-3172  
konorei@hotmail.com

**Hanover Area Farmers' Market**

Sally Wilson  
PO Box 5105  
Hanover NH 03755  
802-299-9707

**Hillsborough Pride Farmers' Market**

Yvonne Wiegelman  
PO Box 1537  
Hillsborough NH 03244  
464-4640

**Jackson Farmers' Market**

Cathy Hendrickson  
PO Box 704  
Jackson NH 03846  
520-4974  
chendr7108@aol.com

**Jaffrey Farmers' Market**

Cindy Foley  
PO Box 58  
Jaffrey NH 03452  
532-6561

**The Farmers Market of Keene**

Karin Asseng  
PO Box 506  
Marlow NH 03456  
446-9474

**Laconia Farmers' Market**

Brian Ramsay  
783 Loudon Ridge Road  
Loudon NH 03307  
267-6522  
BPRamsay1@aol.com

**Lancaster Farmers' Market**

Ed Sampson  
PO Box 174  
Lancaster NH 03584  
788-3391

**Lebanon Farmers' Market**

Amy Miller  
Lebanon Rec & Parks Dept.  
51 North Park Street  
Lebanon NH 03766  
448-5121  
farmersmarket@lebcity.com

**Lee Farmers' Market**

Dick Babcock  
225 North River Road  
Lee NH 03861  
659-9329  
leemarket@comcast.net

**Lisbon Farmers' Market**

Ruth Taylor  
25 Central Street  
Lisbon NH 03585  
838-2200  
lisbonmainstreet@roadrunner.com

**Littleton Farmers' Market**

Ray Garcia  
1223 Slate Ledge Road  
Littleton NH 03561  
444-0248  
cabinviewfarm@roadrunner.com

**Londonderry Farmers' Market**

Pete Sapatis  
5 Avery Raod  
Londonderry NH 03053  
883-4196  
londonderryfmkt@wmconnect.com

**Lyndeborough Farmers' Market**

Karen Grybko  
24 Maple Lane  
Lyndeborough NH 03082  
654-5362  
kgrybko@aol.com

**Downtown Manchester Farmers' Market**

Charlie Reid  
PO Box 659  
Manchester NH 03105  
679-8101/205-1684

**Milford Farmers' Market**

Kristine Mossey  
42 Highland Avenue  
Milford NH 03055  
673-5792  
mosseyapples@aol.com

**Farmers' Market Association of Nashua**

Drema Cady  
855 Brookline Road  
Mason NH 03048  
878-3437  
nashuaafm@netway.com

**Main Street Bridge Farmers' Market**

Sue Butler  
92 Main Street Suite 101  
Nashua NH 03060  
883-5700

**Nashua School Street Farmers' Market**

Sue Butler  
92 Main Street Suite 101  
Nashua NH 03060  
883-5700

**New Durham Farmers' Market**

Kate Buckley  
78 Davis Crossing Road  
New Durham NH 03855  
859-4251  
davcrord@metrocast.net

**New Boston Farmers' Market**

Susan Woodward  
107 Greenfield Road  
New Boston NH 03070  
487-2480  
pygarus@aol.com

**Newbury Farmers' & Artisans Market**

Sue Russell  
372 Chalk Pond Road  
Newbury NH 03255  
763-0181  
crazyrussell@msn.com

**Newfound Farmers' Market**

Doreen Gitschier  
206 Currier Road  
Hill NH 03243  
934-8146  
gitchfarm02@yahoo.com

**Newmarket Farmers' Market**

Jill Leavenworth  
66 Mast Road Suite 3  
Lee NH 03861  
659-5900

**Newport Farmers' Market**

Rocco Saccento  
PO Box 435  
Newport NH 03773  
865-9841

**The Northwood Area Farmers' Market**

Victoria Parmele  
524 Jenness Pond Road  
Northwood NH 03261  
682-0662

**Nottingham Farmers' Market**

Rhoda Capron  
PO Box 115  
Nottingham NH 03290  
679-8484  
blaisdellm1@comcast.net

**Pelham Farmers' Market**

Patty Kennedy  
12 Main Street  
Pelham NH 03076  
635-3525

**Peterborough Farmers' Market**

Michelle Somero  
101 Mason Road  
New Ipswich NH 03801  
878-6124

**Piermont Farmers' Market**

Emily Shipman  
PO Box 195  
Bradford VT 05035  
802-222-4582  
emilygtshipman@hotmail.com

**Pittsfield Farmers' Market**

Carl Chapman  
156 Mountain Road  
Pittsfield NH 03263  
435-5570

**Plymouth Community Farmers' Market**

Carol Perkins  
175 Quincy Road  
Plymouth NH 03264  
536-3823  
cperk40119@aol.com

**Downtown Rochester Farmers' Market**

Pam Talon  
19 Janet Street  
Rochester NH 03867  
332-1765

**Rochester 4 Corners Farmers' Market**

Angela Squires  
1093 Meaderboro Road  
Farmington NH 03835  
859-6979  
squires@metrocast.net

**Sanbornton Farmers' Market**

Pat Consentino  
9 Maple Court  
Tilton NH 03276  
286-8700

**Sandwich Farmers' Market**

Diane Decker Booty  
610 Mt. Israel Road  
Center Sandwich NH 03227  
284-7163

**Seacoast Growers'**

**Farmers' Markets: Dover, Durham, Exeter,  
Hampton, Kingston, Portsmouth**  
PO Box 4401  
Portsmouth NH 03802-4401  
658-0280/5322  
info@seacoastgrowers.org

**Tamworth Farmers' Market**

Bob Streeter  
PO Box 316  
Tamworth NH 03886  
323-2392  
farmersmarket@sunnyfield.us

**Wakefield Farmers' Market**

Ann Morgan  
PO Box 465  
Wakefield NH 03872  
473-8762

**Warner Area Farmers' Market**

Robert Bower  
173 Gore Road  
Warner NH 03278  
456-3404/2319

**Washington Farmers' Market**

Jerry Klohs  
857 Old Burbank Road  
Washington NH 03280  
345-8783  
teaberrywolf@yahoo.com

**Weare Farmers' Market**

Wendy Stevens  
290 Quaker Street  
Weare NH 03281  
413-6213

**The Weirs Farmers' Market at  
Prescott Farm Educational Center**

Deborah Rosato  
928 White Oaks Road  
Laconia NH 03246  
366-5695

**Wentworth Greenhouses Farmers' Market**

Steve Kokolis  
141 Rollins Road  
Rollinsford NH 03869  
743-0923

### **Wilmot Farmers' Market**

Lori Fogg  
PO Box 385  
Wilmot NH 03287  
526-7729  
information@wilmotfarmersmarket.com

### **Winter Holiday Farmers' Market**

Sara Zoe Patterson  
3 Port Way  
Rye NH 03870  
seacoastlocal@gmail.com

### **Woodsville Farmers' Market**

Daryl Grasso  
10 Smith Street  
Woodsville NH 03785  
747-2786

[www.nhfma.org](http://www.nhfma.org)

## **General Agriculture Associations & Agencies**

### **Ag in the Classroom**

Mattie Huckins, President  
Lisa Nevins, Education Director  
295 Sheep Davis Road  
Concord NH 03301  
224-1934  
Fax: 228-8432  
lisan@nhfarmbureau.org  
www.nhagintheclass.org

Ag in the Classroom is a non-profit resource organization providing curriculum materials on a variety of agricultural topics for grades K-6 as a way to improve student agricultural literacy. NHAITC sponsors theme oriented staff development and in-class presentations for educators and students. All materials are available on loan to educators and farmers. A resource guide is available.

### **Small & Beginner Farmers of NH**

Kate Kerwin  
350 Troy Road  
Marlborough NH 03455  
876-4562  
leader@sbfnh.org  
www.sbfnh.org

The Beginner Farmers of NH is organized as a farmer to farmer network, with the goals of connecting, networking, sharing and helping to access technical information and agricultural education. Our cooperative and collaborative effect will help small and beginner farmers achieve their goals, strengthen our communities and the agricultural industry, economy and quality of life in NH.

### **Granite State FFA Assn.**

Maria Vander Woude  
Executive Director  
PO Box 2042  
Concord NH 03302-2042  
271-2832  
Fax: 271-1109

mjasperv@aol.com

FFA makes a positive difference in the lives of students by developing their potential for premier leadership, personal growth and career success through agricultural education.

### **Land & Community Heritage & Investment Program (LCHIP)**

Deborah K. Turcott Young  
Executive Director  
10 Dixon Avenue  
Concord NH 03301  
224-4113  
Fax: 224-5112  
info@lchip.org  
www.LCHIP.org

The state's most important natural, cultural and historical resources.

### **NE Agricultural Statistics Service**

(Regional office National Agricultural Statistics Service)  
Gary Keough, Director  
USDA/NASS  
New England Field Office  
53 Pleasant Street Room 2100  
Concord NH 03301  
227-3129  
Fax: 225-1434  
Gary\_Keough@nass.usda.gov  
www.usda.gov/nass/

Serves the United States, its agriculture and its rural communities by providing meaningful, accurate and objective statistical information and services.

### **NH Aquaculture Assn.**

Debbie Gile  
Hillsboro Aqua Farm  
186 Old Henniker Road  
Hillsboro NH 03244  
464-3301

dgile@conknet.com

www.nhaquaculture.com

Provides a forum for networking, production education and industry promotion.

### **NH Beekeepers Assn.**

Allen Lindahl, President

31 Hillside Terrace

Merrimack NH 03054

429-0808

Michael Zorawowicz, Secretary

59 Hooksett Road

Auburn NH 03032

483-2063

www.nhbeekeepers.org

Encourage the study and advancement of agriculture and the economic importance of bees in NH.

### **NH Christmas Tree**

#### **Promotion Board**

Nigel Manley, Chairman

c/o The Rocks

Christmas Tree Farm

4 Christmas Lane

Bethlehem NH 03574

444-6228

Fax: 444-4015

info@therocks.org

www.nhchristmastrees.com Promotes and supports the NH Christmas tree products industry through the implementation of effective programs and activities to enhance awareness of the industry, increased sales and utilization of real Christmas trees and associated products and further the interests of the Christmas tree growers of NH.

### **NH Farm Bureau Federation**

295 Sheep Davis Road

Concord NH 03301

224-1934

Fax: 228-8432

nhfb@nhfarmbureau.org

www.nhfarmbureau.org

Robert Johnson,

Executive Director

Maureen Duffy,

Editor of *The Communicator*

Melanie Phelps, Executive Asst.

Jeffrey A. Holmes, President

Non-profit, volunteer-based general agriculture organization representing 2,200 NH farm families and their 3,800 supporters. Monitors ag and forestry legislative issues. Offers numerous member benefit programs.

### **NH Farm & Forest Expo**

PO Box 2585

Concord NH 03302-2585

271-3788

Fax: 271-1109

info@nhfarmandforestexpo.org

www.nhfarmandforestexpo.org

The NH Farm & Forest Exposition is an organization that was formed to create a venue to serve two purposes: 1) to bring together the farming and forestry community for educational opportunities, for networking and to socialize; 2) to highlight the agricultural and forestry industries to the public, presenting a positive, progressive image.

### **NH Farm Museum**

PO Box 644

1305 White Mountain Highway Milton NH 03851-

0644

652-7840

Kathleen Shea

Acting Executive Director

Victor Becker, President

www.farmmuseum.org

Dedicated to preserving, understanding and carrying forward New Hampshire's agricultural heritage.

### **NH Farm to Restaurant**

#### **Connection**

c/o NHDAMF

Charlie Burke, President

PO Box 2042

Concord NH 03302-2042

271-3788

Fax: 271-1109

info@nhfarmtorestaurant.com

www.nhfarmtorestaurant.com

Works to bring chefs and NH food and agricultural producers together. It is a standing committee of NH Made, Inc.

### **NH Maple Producers**

Don Lassonde, Secretary

79 Fisherville Road

Concord NH 03301

225-3757

www.nhmapleproducers.com

Encourages and promotes NH maple products through advertising and publicity. Encourages maple production that meets high standards of the law and tradition.

### **NH Rural Development Council**

646 Union Street Suite 400

Littleton NH 03561

www.ruralnh.org

Functions as a convenor, facilitator and coordinator in developing policy and resource tools for rural development policy and resource tools for rural development, and assists rural communities with development of collaborative approaches to rural economic community and environmental issues.

### **NH State Grange**

Carolyn Ross, Secretary

80 East Road

East Kingston NH 03825

642-5932

Patrons of Husbandry, founded to promote agriculture and improve rural life through community service and social involve-

ment with emphasis on the traditions of faith, patriotism, leadership and family values.

### **New Hampshire Made**

Laurie Ferguson  
PO Box 150  
Andover NH 03216  
766-4560  
Fax: 735-6568  
laurie@nhmade.com  
www.nhmade.com

Administers the statewide membership marketing program for New Hampshire food, products and services using the theme "New Hampshire's Own."

### **NH Timberland Owners Association**

Jasen Stock, Executive Director  
Steve Wingate, Program Director  
54 Portsmouth Street  
Concord NH 03301  
224-9699  
Fax: 225-5898  
jstock@nhtoa.org  
www.nhtoa.org

Statewide, member-supported, non-profit trade association dedicated to promoting responsible forestry and a strong forest products industry through legislative advocacy, education and public outreach.

### **NH/VT Christmas Tree Association**

Jim Horst  
569 Pleasant Valley Road  
Bennington VT 05201-9721  
(802) 447-1900  
info@nh-vtchristmastree.org  
www.nh-vtchristmastree.org

The association promotes and develops among the growers and handlers of Christmas trees and related products, a mutual interest in the practical solutions to problems incidental to the production and marketing of their products.

### **Northeast Organic Farming Association (NOFA-NH)**

Elizabeth Obelenus,  
Membership & Program Coordinator  
4 Park Street Suite 208  
Concord NH 03301  
224-5022  
info@nofanh.org  
www.nofanh.org

Promotes the use of organic farming and gardening and land care practices in New Hampshire, and the consumption of locally grown organic foods through educational workshops and networking opportunities.

### **NH Coalition for Sustaining Agriculture**

Nada Haddad, contact  
UNH Cooperative Extension  
113 North Road  
Brentwood NH 03833  
679-5616  
Fax: 679-8070  
nada.haddad@unh.edu

Coalition of agencies, organizations and individuals working to sustain NH agriculture into the future through a variety of projects and activities.

### **NH Winery Association**

Peter Oldak  
65 Jewell Street  
S. Hampton NH 03827  
394-0600  
info@nhwineryassociation.com  
www.nhwineryassociation.com

The NH Winery Association promotes the production of quality NH wines, fruit, and farming that supports our industry. NHWA is a standing committee of NH Made, Inc.

### **Society for the Protection of NH Forests**

Jane Difley, President/Forester  
54 Portsmouth Street  
Concord NH 03301  
224-9945  
Fax: 228-0423  
info@forestsociety.org  
www.forestsociety.org

The society was founded in 1901 to perpetuate the forests through land protection, education, advocacy and forestry. It is a non-profit membership organization.



## Horticulture

### Granite State

#### Landscape Architects

Robert Clarke, Chair  
Allen & Major Associates  
250 Commercial Street Suite 1001  
Manchester NH 03101  
627-5500  
Fax: 627-5501  
rclarke@allenmajor.com

#### NH Arborists Association

Donald Ross, President  
PO Box 16006  
Hooksett NH 03106  
542-7617  
Fax: 543-4032  
nharborists@nharborists.org  
www.nharborists.org

#### NH Fruit Growers Assn.

Steve Surowiec, President  
PO Box 27  
Sanbornton NH 03269  
286-4069  
surowiecfarm@aol.com  
The association promotes the interests of the tree fruit, primarily apple, growers of New Hampshire.

#### NH Plant Growers Assn.

7C Bell Avenue  
Exeter NH 03833  
244-8473  
Fax: 772-0290  
info@nhpga.org  
www.nhpga.org

#### NH Giant Pumpkin Growers Association

Terry Golding, Treasurer  
6 South Mast Road  
Goffstown NH 03045  
497-8274

www.nhpgga.org

The association promotes the growing of giant pumpkins in NH. The annual sponsor of the State Weigh-Off and Pumpkin Regatta. A quarterly newsletter is provided to all members that provides information on events and workshops. Nationally known due to success of its membership.

#### NH State Florists Association

Valerie Dawes, President  
24 Albin Avenue  
Allenstown NH 03275  
738-5691  
nhfloral@aol.com  
www.nhsfa.com

#### NH Vegetable & Berry Grower's Association

Chip Hardy, Secretary/Treasurer  
Brookdale Fruit Farm  
PO Box 389  
Hollis NH 03049  
465-2241  
Fax: 465-3754



## Dairy Associations

### Granite State Dairy Promotion

Amy Hall, Director  
PO Box 2042  
25 Capitol Street, Room 240  
Concord NH 03302-2042  
271-3696  
Fax: 271-1109  
gsdp@comcast.net  
www.nhdairypromo.com  
Promotes the sale and use of milk and other dairy products

through advertising and nutrition education and works to enhance the image of agriculture in general.

### NE Dairy & Food Council

Evelyn Hart, RD LD  
PO Box 4505  
Manchester NH 03108  
625-1677  
Fax: 625-1678  
ehart@newenglanddairy.com  
www.newenglanddairycouncil.org

NEDFC is a non-profit organization staffed by registered dietitians who specialize in nutrition education. It provides nutrition education programs, services and materials to the region's educators, school food service directors, health professionals and journalists.

### **NH Brown Swiss Cattle Breeders Association**

Carolyn & David Conway  
Secretary/Treasurer  
188 Bailey Road  
Jefferson NH 03583  
586-4438

Promotes development and breeding of better Brown Swiss cattle.

### **NH Holstein-Friesian Club**

Doreen Morris, Secretary

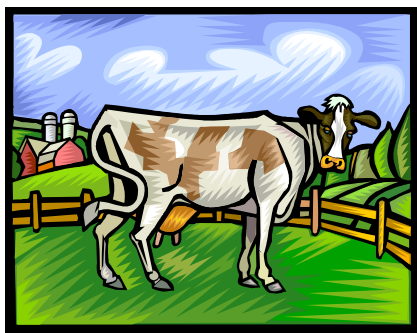

## **General Livestock**

### **NH Dairy Goat Association**

Mary Fox, President  
14 Joe English Road  
Mont Vernon NH 03057  
673-8426

foxspride@aol.com  
<http://nhdga.tripod.com>

Promotes dairy goats and supports dairy goat owners by providing educational meetings and other events. Sponsors annual Dairy Goat Show.

### **NH Game Farmers Assn.**

Keira Farmer  
360 Route 103  
Warner NH 03278  
456-2833

Fax: 456-3060  
kefarmer@tds.net

Promotes alternative livestock in the state of NH.

### **NH LAMA Association**

Betsy Booth  
294 Sewall Road  
Wolfeboro NH 03892  
569-2453

895 Dartmouth College Highway Haverhill NH  
03765

989-3379

Fax: 989-3379

[gamblinfarm@charter.net](mailto:gamblinfarm@charter.net)

### **NH Jersey Cattle Club**

Rosella Sawyer, Secretary  
420 Wentworth Road  
Walpole NH 03608  
756-4049

Fax: 756-4049

[crescentfarm@cheshire.net](mailto:crescentfarm@cheshire.net)

Promotes the Jersey breed and dairy industry.

### **NH Milking Shorthorn Breeders**

Anita Cate, Secretary  
202 Lake Tarleton Road  
Warren NH 03279  
764-9430

Promotes Registered Shorthorn breed.

Fax: 866-412-0769

[bbooth@metrocast.net](mailto:bbooth@metrocast.net)

To help promote, market, educate and create a support network for New Hampshire Llama & Alpaca owners and enthusiasts.

### **NH Pork Producers**

Doreen Gitschier  
206 Currier Road  
Hill NH 03243

934-8146

[gitchfarm02@yahoo.com](mailto:gitchfarm02@yahoo.com)

### **NH Poultry Growers Assn.**

Tom Danko, Secretary/Treasurer  
20 Goodhue Road  
Boscawen NH 03303  
796-2890

Promotes and represents the commercial poultry industry in NH.

### **NH Sheep & Wool Growers Association**

Carol Howe  
255 New Boston Road  
Candia NH 03034  
483-5909  
[southdown255@comcast.net](mailto:southdown255@comcast.net)

## Horse Associations

### Granite State

#### Appaloosa Assn.

Tanny Cloutier  
15 Martin Road  
Fremont NH 03044  
679-4679

baskvuefarm@verizon.net

Advances and promotes the Appaloosa horse.

#### Granite State Miniature Horse Society

Marjorie A. Dupras  
12 Flagg Road  
Gonic NH 03839  
332-4748

mini.gsmhs@comcast.net

Encourage the enjoyment and comradery of miniature horse ownership and activities.

#### Granite State Morgan

#### Horse Society

Richard Pitman  
52 Old Centre Road North  
Deerfield NH 03037  
463-7787

centerhillbarns@yahoo.com

www.nhmorgans.com

#### NH Arabian Horse Assn.

Laurel Bissonnette  
28 Sanderson Drive  
Pittsfield NH 03263  
435-9393

msfarm@metrocast.net

Promotes outstanding qualities of the Arabian horse, coordinates horse shows, activities, exhibits and allows enthusiastic owners and admirers alike to come together, share ideas, form friendships and enjoy versatility and beauty of Arabian horses.

#### NH Horse Council

Nicole Veloza, Treasurer  
PO Box 81  
Conway NH 03818  
986-5159

Fax: 447-5155

info@bccanadians.com

www.nhhorsecouncil.com

Promotes the interests of the entire equine industry of NH. Acts as a liaison among various horse groups, disseminates information and educates both the legislature and general public. Acts as official voice of state equine industry.

#### NH Quarter Horse Assn.

Sue Eastman  
1 Poor Richards Drive  
Bow NH 03301  
224-5065

seastman@nhqha.com

www.nhqha.com

To educate the public on the American Quarter Horse and the NHQHA benefits to members.



# New Hampshire Agriculture

- **A viable, dynamic industry integrated within New Hampshire's communities**
- **Diverse products and services with local to international markets**
- **Steward of nearly a half million New Hampshire acres**
- **Major influence on the State's character and quality of life**

New Hampshire agriculture has changed over the years. Today's industry is quite diverse, encompassing many crop, livestock and specialty products. The value of New Hampshire's agricultural industry is nearly \$975 million. This includes \$554 million in direct sales of agricultural and other horticultural products and services and \$381 million in direct spending by agriculture related tourists (fairs, scenic travel, etc)<sup>1</sup>.

Farming activity provides the fields, pastures and meadows that buffer New Hampshire's residential and commercial development and affords the views of the hills, valleys and mountains. Without land kept open by farming, there would be no greenbelts around our towns and cities and without farming, there would be no barns, silos, or sugar houses that give our state its special character.

Some 4,200 individual operations qualify as commercial farms in New Hampshire, managing 470,000 acres including crop, pasture, maple and Christmas tree production, conservation and other agricultural uses. The state's farms produce a wide variety of conventional bulk commodity crops, with milk and apples being the most significant. New Hampshire farms produce many specialty and horticultural crops for markets both within and beyond the state.

Food manufacturing in New Hampshire, including dairy products, bakery products, confectionery, beverages and seafood products, is valued at \$4.5 billion per year. Internationally, New Hampshire exports over \$47 million annually in food and agricultural products.

**Ornamental Horticulture:** This segment of New Hampshire agriculture includes over 1,100 greenhouse and nursery plant production and landscape construction operations. **\$381 million**<sup>2</sup>

**Dairy:** Nearly 40 million gallons of milk are produced each year on 140 New Hampshire dairy farms. Purebred cattle are sold all over the world. **\$59 million**

**Horses:** Pleasure horses are important to many aspects of New Hampshire recreation. Standardbreds and thoroughbreds raised and trained in New Hampshire are vital to racing. Horse farms are major consumers of local hay crops. **\$50 million**

**Livestock:** Beef, sheep, swine and poultry are among the types of livestock raised for home food supplies and commercial markets. Specialty livestock such as angora goats and rabbits, llamas and sheep are grown for wool and specialty fiber markets. Farm-raised fish and game including deer, bison and elk are gaining markets in restaurants and other outlets. New Hampshire egg and turkey products are favorites among local consumers looking for fresh, native foods. New Hampshire research farms have developed poultry strains that have influenced flocks worldwide. **\$37 million**

**Hay/Forage & Field Crops:** Hay, corn silage and other forage crops are produced annually on thousands of New Hampshire acres. These are grown for on-farm consumption by livestock and for cash crops as well. **\$31 million**

**Vegetables:** Through direct-to-consumer outlets such as farm stands and markets, as well as regional supermarkets, New Hampshire growers provide a large variety of fresh, quality vegetables to local consumers. **\$13 million**

**Apples:** New Hampshire orchards produce about one million bushels of apples annually that are sold throughout the Eastern U.S. and Europe. In addition, apple cider has become a major product line for many orchard operations. **\$11 million**

**Christmas Trees:** New Hampshire grown Christmas trees, including Balsam and Fraser Fir and other species of pine and spruce, are harvested from across the state and sold throughout the region for fragrant holiday celebrations. Other evergreen products such as wreaths and roping are made at numerous farm operations and widely sold. **\$4 million**

**Berries & Other Fruit:** By the quart, bushel or the pound, strawberries, raspberries, blueberries and other fruit such as peaches are enjoyed by New Hampshire consumers each year. Wild, low-bush New Hampshire blueberries are a baker's favorite!  
**\$4 million**

**Maple and Honey:** An average of 75,000 gallons of maple syrup is produced each year in New Hampshire from over 450 maple operations. Beekeepers raise bees for honey and to provide important crop pollination services for other farmers. **\$4 million**

*Footnotes:*

1. Laurence E. Goss, **The Impact of Agriculture on New Hampshire's Economy in Fiscal Year 2005** (The Institute for New Hampshire Studies, Plymouth State University, 2007), 2-10.
2. Laurence E. Goss, **The Impact of Agriculture on New Hampshire's Economy in Fiscal Year 2005**, 2-5.

*Other Sources*  
*NE Agricultural Statistics Service*  
*NE Nursery Association, Inc.*  
*UNH Cooperative Extension*  
*NH International Trade Resource Center*  
*US Census Bureau*  
*NH Dept. Agriculture, Markets & Food*

Rev. April 2009



New Hampshire  
*Department of Agriculture,  
Markets & Food*



***Compiled by:***

NH Department of Agriculture, Markets & Food  
Division of Agricultural Development  
PO Box 2042, 25 Capitol Street  
Concord NH 03302-2042  
Telephone: (603) 271-3788  
Fax: (603) 271-1109  
**[www.agriculture.nh.gov](http://www.agriculture.nh.gov)**

The information in this directory has been supplied by the agencies or associations listed  
and is provided as a public service.