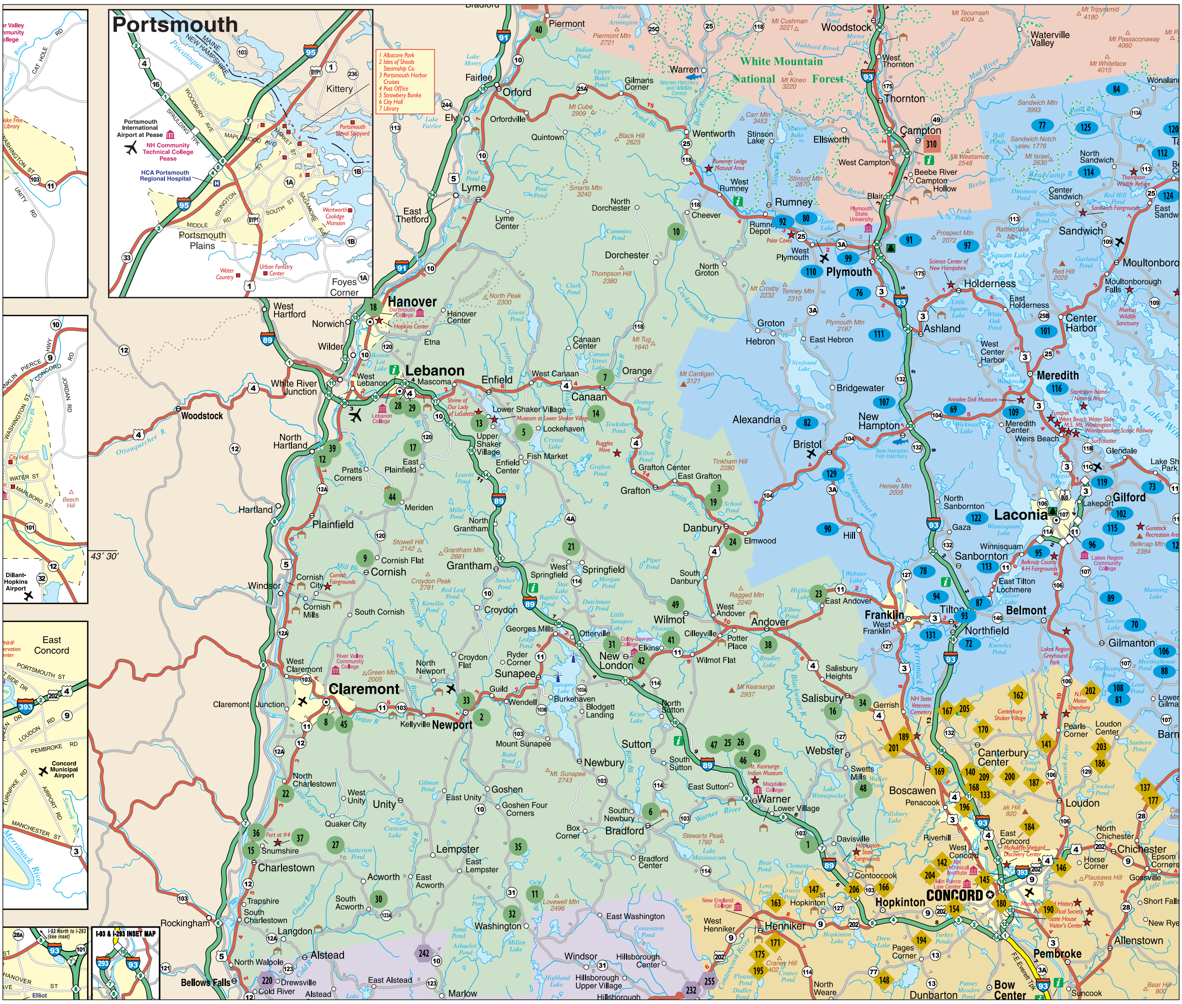

DARTMOUTH/ LAKE SUNAPEE	Community Supported Agriculture (CSA)	Farm Stand	Harvest Your Own	Dairy	Farmers' Market	Livestock	Winery/Vineyard	Farm To Restaurant	Cheese	Hay Rides	Sleigh Rides	Maple Syrup Producer	Christmas Tree Farm	Fruit Grower	Fairs & Events	Certified Organic Producer
1. A YANKEE FARMERS' MARKET *Buffalo (Bison) farm, buffalo meat, venison, ostrich & others* 360 Rte. 103 East, Warner 03278 (603) 456-2833 yankeefarmersmarket.com M-F 10a-5p, Closed W, Sa-Su 9a-4p	•	•				•		•	•						•	
2. BARTLETT'S BLUEBERRY FARM *HYO blueberries* 648 Bradford Rd., Newport 03773 (603) 863-BLUE (2583) bartlettsblueberryfarm.com Mid-Jul. - Aug.			•											•		
3. BLAZING STAR GRANGE #71 *Supports rural concerns, agriculture; sponsors winter market* 15 North Rd., Danbury 03230 (603) 768-5579 Nov. - Apr., First Saturday of the month, 9a-2p															•	
5. BLUE OX FARM COP#166 *Vegetable farm, certified organic* 842 Shaker Hill Rd., Enfield 03748 (603) 632-9643 Contact us for membership information	•							•								•
6. BRADFORD AREA FARMERS' MARKET *Farmers' market* 134 E. Main St., Bradford 03221 (603) 938-6228 bradfordnh.org Jun. - mid-Oct., Th					•											
7. CANAAN FARMER'S MARKET *Vendor-grown products, produce, meats & crafts* On the Park, Rte. 118 & Rte. 4, Canaan 03741 (603) 523-4337 twonofcanaannh.us Memorial Day - Columbus Day					•											

AGRICULTURAL MAP – *Dartmouth/Lake Sunapee* (2 of 4)

DARTMOUTH/ LAKE SUNAPEE (continued)	Community Supported Agriculture (CSA)	Farm Stand	Harvest Your Own	Dairy	Farmers' Market	Livestock	Winery/Vineyard	Farm To Restaurant	Cheese	Hay Rides	Sleigh Rides	Maple Syrup Producer	Christmas Tree Farm	Fruit Grower	Fairs & Events	Certified Organic Producer
8. CLAREMONT FARMERS' MARKET *Produce, plants, dairy, maple, meats, prepared foods, crafts, etc.* Broad St. Park, Claremont 03743 (603) 504-6273 claremontfarmersmarket.com Jun. 2 - Oct. 6, Th 4p-7p					•											
9. CORNISH FARMERS' MARKET *Produce, flowers, plants, dairy, maple, baked goods, meats, crafts* Rte. 120, Cornish 03745 (802) 356-9135 May - Oct., Sa 9a-1p, rain or shine					•											
10. D ACRES OF NH EDUCATIONAL FARM & HOMESTEAD *501(c)3 non-profit service & educational organization* 218 Streeter Woods Rd., Dorchester 03266 (603) 786-2366 dacres.org Year round		•													•	
11. ECCARDT FARM INC. *Dairy farm* 2766 East Washington Rd., Washington 03280 (603) 495-3157 nhmade.com (Eccardt Farm) Daily, 6a-8p		•		•		•						•				
12. EDGEWATER FARM LLC *Greenhouse, small fruits & vegetables, CSA, HYO* 99 River Rd., Plainfield 03781 (603) 298-8391 edgewaterfarm.com May - Oct. 10 (approx)	•	•	•											•		
13. ENFIELD SHAKER MUSEUM *Shaker museum, event facility, overnight guest rooms* 447 Rte. 4A, Enfield 03748 (603) 632-4346 shakermuseum.org Year round, Summer: 9a-5p, Winter: 10a-4p		•													•	
14. FIREFLIES FARM *COP#074 & 18E* *Fruits & veggies, daylilies, organic farm fresh eggs* 94 Abbott Rd., Canaan 03741 (603) 523-4081 Please call for hours		•						•							•	•
15. FOUR SUNS GREENHOUSE *Vegetables, annuals, perennials, plants* 93 Sullivan St., Charlestown 03603 (603) 826-4175 foursunsgreenhouse.com Apr. - Jul. 4, M-F 8:30a-dark, Sa-Su 7:30a-dark		•														
16. FRANKLIN COMMUNITY FARMERS' MARKET *Fresh local fruits, vegetables, natural meat, bread, music & more* 267 Hensmith Rd., Salisbury 03268 (603) 648-6586 uucfranklin.org Jul. - Sept., Tu 3p-6p					•											
17. GREENE ACRES FARM, LLC *Working farm selling eggs and honey* 22 Old Stagecoach Rd., Plainfield 03781 (603) 448-5252 By appointment only				•												
18. HANOVER AREA FARMERS' MARKET *Farmers' market, produce, meats, dairy, plants, crafts & more* Dartmouth Green, Hanover 03755 (603) 643-3115 hanoverchamber.org Jun. - Sept.	•			•	•				•			•		•		
19. HAUNTING WHISPER VINEYARDS *Winery & vineyard* 77 Oak Ridge Rd., Rte. 4, Danbury 03230 (603) 768-5506 hauntingwhisper.net May - Dec., W-Su 12p-5p							•								•	
21. HAZZARD ACRES FARM *Livestock, feeder, pigs, USDA pork* 95 Hazzard Rd. North, Springfield 03284 (603) 763-9105 Year round, weekends		•				•										
22. HEMINGWAY FARMS *Farm stand & garden center, perennials, bedding plants, & more* 1815 Claremont Rd., Charlestown 03603 (603) 826-3336 Mid-Apr. - Christmas	•	•														
23. HIGHLAND LAKE APPLE FARM *Harvest your own apples, farm stand* 50 Maple St., East Andover 03231 (603) 735-5058 Jul. - Nov., 9a-5p		•	•											•		
24. HUNTOON FARM *Five generation farm offering hormone-free meat, bakery* 46 Huntoon Rd., Danbury 03230 (603) 768-5579 huntoonfarm.com Jun. - Thanksgiving, Sa-Su 10a-5p, or by appt.		•				•				•		•				
25. KEARSARGE GOVE FARM *COP#99* *Family farm, maple syrup, pork, lamb, vegetables, flowers* 173 Gore Rd., Warner 03278 (603) 456-2319 kearsargemountaincsa.org Open during sugaring season & summer vegetable season	•					•						•				•

AGRICULTURAL MAP – *Dartmouth/Lake Sunapee* (3 of 4)

DARTMOUTH/ LAKE SUNAPEE (continued)	Community Supported Agriculture (CSA)	Farm Stand	Harvest Your Own	Dairy	Farmers' Market	Livestock	Winery/Vineyard	Farm To Restaurant	Cheese	Hay Rides	Sleigh Rides	Maple Syrup Producer	Christmas Tree Farm	Fruit Grower	Fairs & Events	Certified Organic Producer
26. KEARSARGE MOUNTAIN, CSA *COP#99* *Two farm CSA, freshly picked, wide variety* 443 Gore Rd., Warner 03278 (603) 456-6391 kearsargemountaincsa.org Jun. - Oct., pick up Tu or F 3p-6p																•
27. KNIGHT FARM *Dairy featuring organic raw milk, cheese and yogurt* 166 Black North Rd., Acworth 03601 (603) 835-9077 Year round				•					•			•				
28. LEBANON FARMERS' MARKET *Locally grown, agricultural products, prepared foods and crafts* Colburn Park, Lebanon 03766 (603) 448-5121 lebanonfarmersmarket.org Jun. - Sept., Th 4p-7p				•	•				•	•		•		•	•	
29. LEBANON WINTER FARMERS' MARKET *Produce, plants, dairy, maple, bakery, meat, crafts, live music* Lebanon United Methodist Church, Lebanon 03766 (603) 448-5121 lebanonfarmersmarket.org Nov. - Apr., Sa 10a-1p					•											
30. LEONICE'S ORGANICALLY RAISED VEAL *Traditional veal calves raised with the cow on pasture* 157 Ball Rd., South Acworth 03607 (603) 835-9994 By appointment only						•										
31. MARKET ON THE GREEN *Vegetables, baked goods, crafts* On the Green, New London 03257 (603) 526-4444 marketonthegreen.com Jun. - Sept., 3p-6p					•											
32. MIRAGE ALPACAS *Alpacas, sheep, angora goats, miniature Sicilian donkeys* 232 Lempster Mountain Rd., Washington 03280 (603) 495-3435 miragealpacas.com Sa 10a-4p, weather permitting		•	•			•									•	
33. NEWPORT FARMERS' MARKET *Largest farmers' market in area, over 40 vendors* On the Common, Newport 03773 (603) 865-9841 newportnhmarket.org Jun. - early Oct., F 3p-6p, rain or shine					•											
34. NORTH OF CONCORD FARM *Farm stand selling vegetables, small fruit & baked goods* 77 Old Turnpike Rd., Salisbury 03268 (603) 648-6183 M-F 5p-7p, Sa-Su 10a-7p		•						•								
35. OXBOW FARM *Registered highland cattle, breeding stock & pasture raised beef* 1593 Washington Rd., Goshen 03752 (603) 863-4494 Open to the public		•				•				•						
36. PEACHBLOW FARM *PYO strawberries, in-season seedless straw and hay* 229 Strawberry Row, Charlestown 03603 (603) 826-3890 peachblowfarm.com Year round			•													
37. PERSONAL PONIES LTD. AT SCHUMANN FARM *Places small animals with children with disabilities* 37 Old Acworth Stage Rd., Charlestown 03603 (603) 826-3904 personalponie-nh.org Contact us for information						•										
38. RAGGED VIEW FARM *Sleigh rides, maple syrup, pork, garlic* 111 Bradley Lake Rd., Andover 03216 (603) 724-7511 raggedviewfarm.com By appointment only						•					•	•				
39. RIVERVIEW FARM *HYO apples, blueberries, raspberries, pumpkins* 141 River Rd., Plainfield 03781 (603) 298-8519 riverviewnh.com Aug. - Oct.		•	•							•				•		
40. ROBIE FARM *Cheese, yogurt, raw milk, pork, beef, baked goods, free range eggs* 25 Rte. 10, Piermont 03779 (603) 272-4872 robiefarm.com Year round, 6a-8p		•		•		•		•	•							
41. SKYEVIEW ALPACAS *Alpaca breeding stock; alpaca products* 102 Wilmot Center Rd., Elkins 03233 (603) 526-2580 skyeviewalpacas.com Year round, most days						•										
42. SPRINGLEDGE FARM *Retail plants, produce and harvest your own* 37 Main St., New London 03257 (603) 526-6253 springledgefarm.com Apr.-Dec., M-F 9a-6p, Sa 9a-5:30p, Su 9a-4p; 1/1-3/31, F 3p-6p		•	•												•	

AGRICULTURAL MAP – *Dartmouth/Lake Sunapee* (4 of 4)

DARTMOUTH/ LAKE SUNAPEE (continued)	Community Supported Agriculture (CSA)	Farm Stand	Harvest Your Own	Dairy	Farmers' Market	Livestock	Winery/Vineyard	Farm To Restaurant	Cheese	Hay Rides	Sleigh Rides	Maple Syrup Producer	Christmas Tree Farm	Fruit Grower	Fairs & Events	Certified Organic Producer
43. STARRY NIGHT ALPACAS AND FIBER FARM *Raise alpacas, make and sell products from their fiber* 372 Kearsarge Mountain Rd., Warner 03278 (603) 459-2996 starrynightalpacs.com Jun. - Sept., Sa-Su 10a-2p, or by appointment						•									•	
44. TAYLOR BROTHERS SUGARHOUSE AND CREAMERY *Maple Sugarhouse and cheese making facility* 166 Main St., Meriden 03770 (603) 469-3182 taylorbrotherssugarhouse.com Tu 12p-4p, Sa 10a-4p				•					•			•				
45. THYME & EWE FARM *Fresh and prepared foods, vegetables, herbs, petting farm* 688 Chestnut St., Claremont 03743 (603) 542-1746 thymeandewefarm.com See website for information		•								•					•	
46. VEGETABLE RANCH, LLC COP#40 *Traditional New England heirloom certified organic vegetables* 443 Kearsarge Mountain Rd., Warner 03278 (603) 496-6391 vegetableranch.com Jun. - Oct., 10a-5p, daily	•	•			•			•								•
47. WARNER AREA FARMERS' MARKET *Veggies, flowers, maple, honey, soaps, cheese, meat, crafts, music* 173 Gore Rd., Warner 03278 (603) 456-2319 https://sites.google.com/site/eatlocalkael/ Jun. - Oct., Sa 9a-1p				•	•							•		•		
48. WEBSTER RIDGE FARM *Natural Meats* 1482 Pleasant St., Webster 03303 (603) 648-2595 websterridge.com By appointment only		•				•										
49. WILMOT FARMERS' MARKET *Farmers' market featuring NH grown, made & created products* Town Green, Wilmot 03287 wilmotfarmersmarket.com Jul. - Sept., Sa 9a-12p					•											